project 0312 document A2.03 document size A3
revision A 22.01.21 First issue

Proposed Rear Roof Extension at Hern Rise, 26 Surlingham Lane, Rockland St Mary, Norwich, Norfolk NR14 7HH
for Jake Zarins & Camilla Zarins Jones

PROPOSED FRONT & REAR ELEVATIONS / 1:100

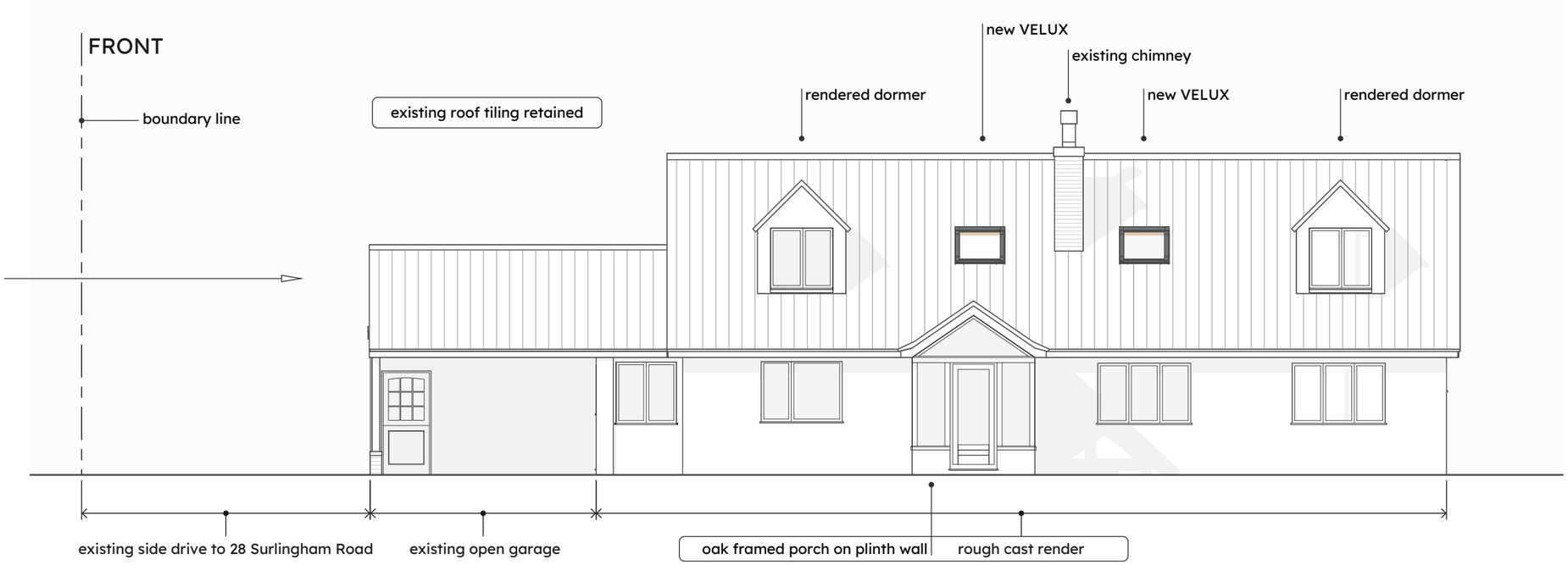

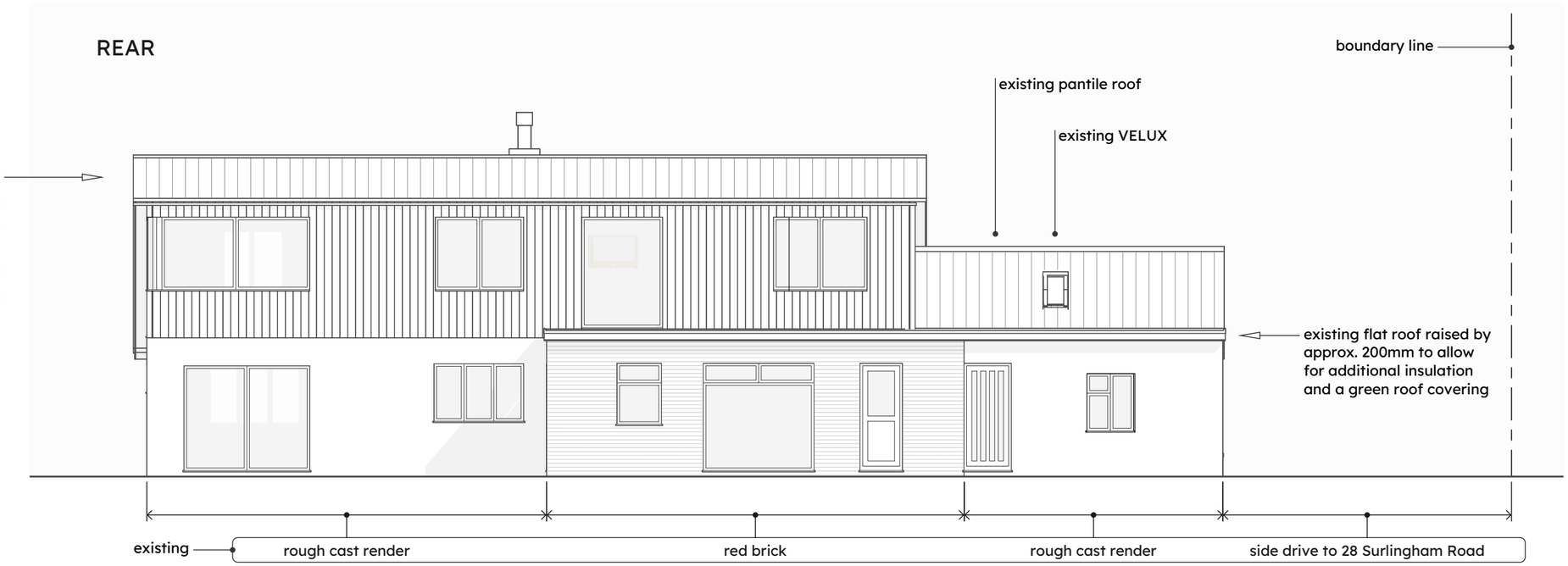

shadows shown are for artistic effect

scale: 1:100 = 1.0m @ 1:100 = 10mm @ 1:1 / sheet size: A3

This document CANNOT be copied, re-used or modified without permission from paul mcalenan 47 NR2 2PN hello@paulmcalenan.co.uk 07885 978523