

Notes to contractor:

All dimensions must be checked on site and not scaled from this drawing.

Construction drawings to be used in conjunction with the specification of works

No variation from the approved plan issued to be made unless agreed and consent given

Existing foundations, lintels and wall structure that will be built off or support the new storey loads from the proposed works may need to be exposed at the discretion of the Building Control Surveyor and structural engineer to ensure that they are adequate and suitable

Builder to allow for opening up existing structure where required for inspection purposes in areas/locations as requested and making good all disturbed structures and finishes to match existing

Inner and outer leaves to be tied together using stainless steel cavity w all ties at 750mm horizontally, 450mm vertically at staggered centres approx 5 NO per square meter. Additional wall ties at every 225mm vertically either side of openings within 150mm of door and window jamb

Provide the following 40mm min dia waste pipe to sink with 75mm deep seal trap. PLEASE NOTE if any runs are longer than 2 metres then 40mm pipe should be upgraded to 50mm

New blockwork to be mechanically fixed to existing brickwork with wall "starfix" starters or similar

Upvc 114mm gutters and 75mm rainwater pipes discharging into trapped gullies. See proposed lay out for gully position. Style of guttering to match existing or to client choice

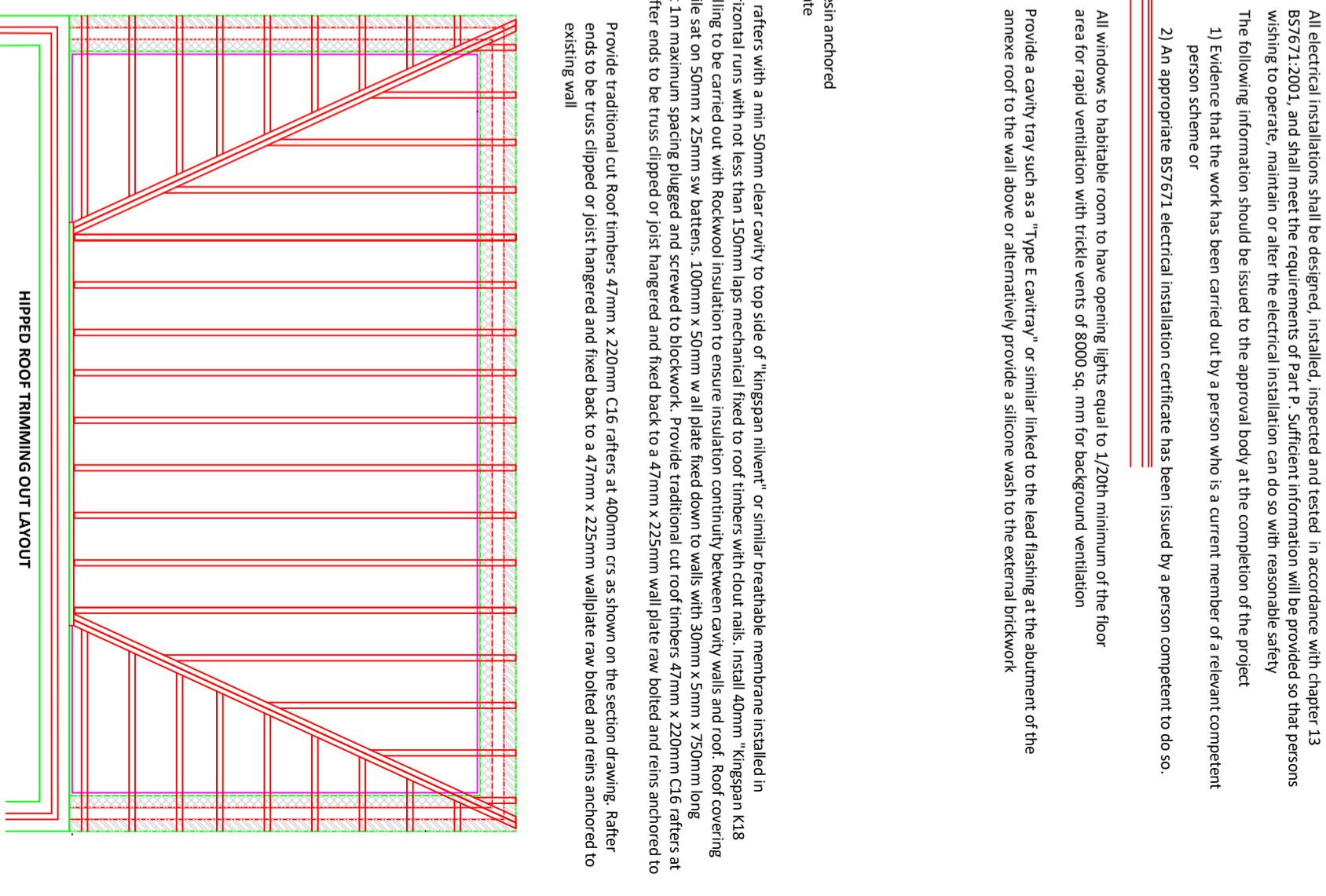
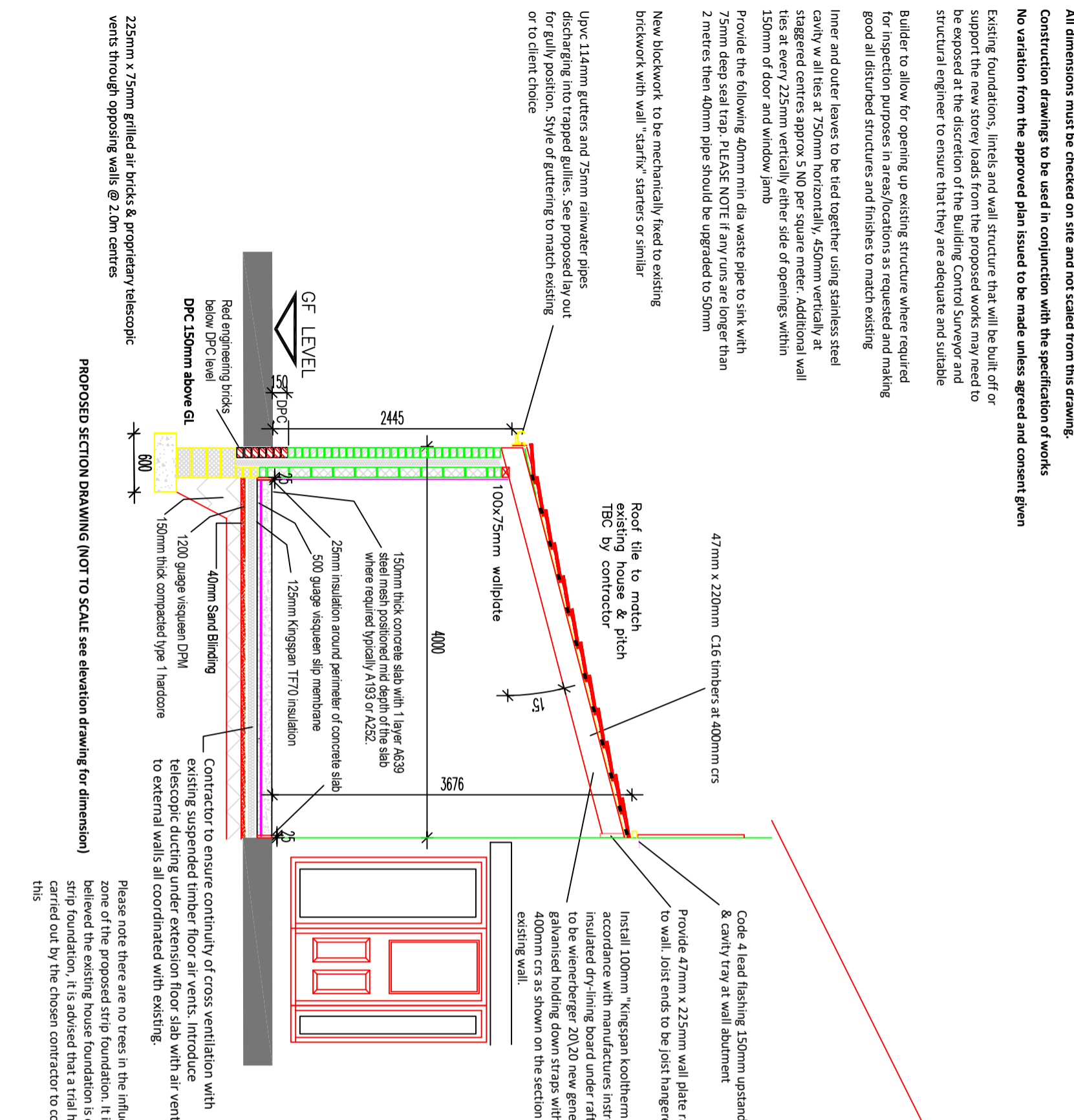

All electrical installations shall be designed, installed, inspected and tested in accordance with chapter 13 BS7671:2001, and shall meet the requirements of Part P. Sufficient information will be provided so that persons wishing to operate, maintain or alter the electrical installation can do so with reasonable safety

The following information should be issued to the approval body at the completion of the project
1) Evidence that the work has been carried out by a person who is a current member of a relevant competent person scheme or
2) An appropriate BS7671 electrical installation certificate has been issued by a person competent to do so.

All windows to habitable room to have opening lights equal to 1/20th minimum of the floor area for rapid ventilation with trickle vents of 8000 sq. mm for background ventilation

Provide a cavity tray such as a "Type E cavitytray" or similar linked to the lead flashing at the abutment of the annexe roof to the wall above or alternatively provide a silicone wash to the external brickwork

Provide 47mm x 225mm wall plate raw bolted/resin anchored to wall. Joist ends to be joist hangered to wall plate

Install 100mm "Kingspan kooltherm K7 between rafters with a min 50mm clear cavity to top side of "Kingspan nilvent" or similar breathable membrane installed in accordance with manufactures instruction in horizontal runs with not less than 150mm laps mechanical fixed to roof timbers with clout nails. Install 40mm "Kingspan K18 insulated dry-lining board under rafters. Beam filling to be carried out with Rockwool insulation to ensure insulation continuity between cavity walls and roof. Roof covering to be wienerberger 20\20 new generation clay tile sat on 50mm x 25mm sw battens. 100mm x 50mm w all plate fixed down to walls with 30mm x 5mm x 750mm long galvanised holding down straps with 90° twist at 1m maximum spacing plugged and screwed to blockwork. Provide traditional cut roof timbers 47mm x 220mm C16 rafters at 400mm crs as shown on the section drawing. Rafter ends to be truss clipped or joist hangered and fixed back to a 47mm x 225mm wall plate raw bolted and reins anchored to existing wall

PROPOSED SECTION DRAWING (NOT TO SCALE see elevation drawing for dimension)

<p>MDP Plans Planning & Drawing Services 4 Trinity Lane Beverley East Yorkshire HU17 0DY Tel: 07885297505 e-mail: mdpplans@yahoo.co.uk</p>		<p>Project: 355 Greenwood Avenue Hull</p>		<p>Drawing No: 009</p>		<p>Revision: -</p>	
<p>Revisions</p>		<p>Title: Proposed Section A-A</p>		<p>Scale: 1:50 @ A3</p>		<p>Date: January 2021</p>	
<p>Rev</p>		<p>Details</p>		<p>Date</p>		<p></p>	