

PROPOSED ELEVATIONS

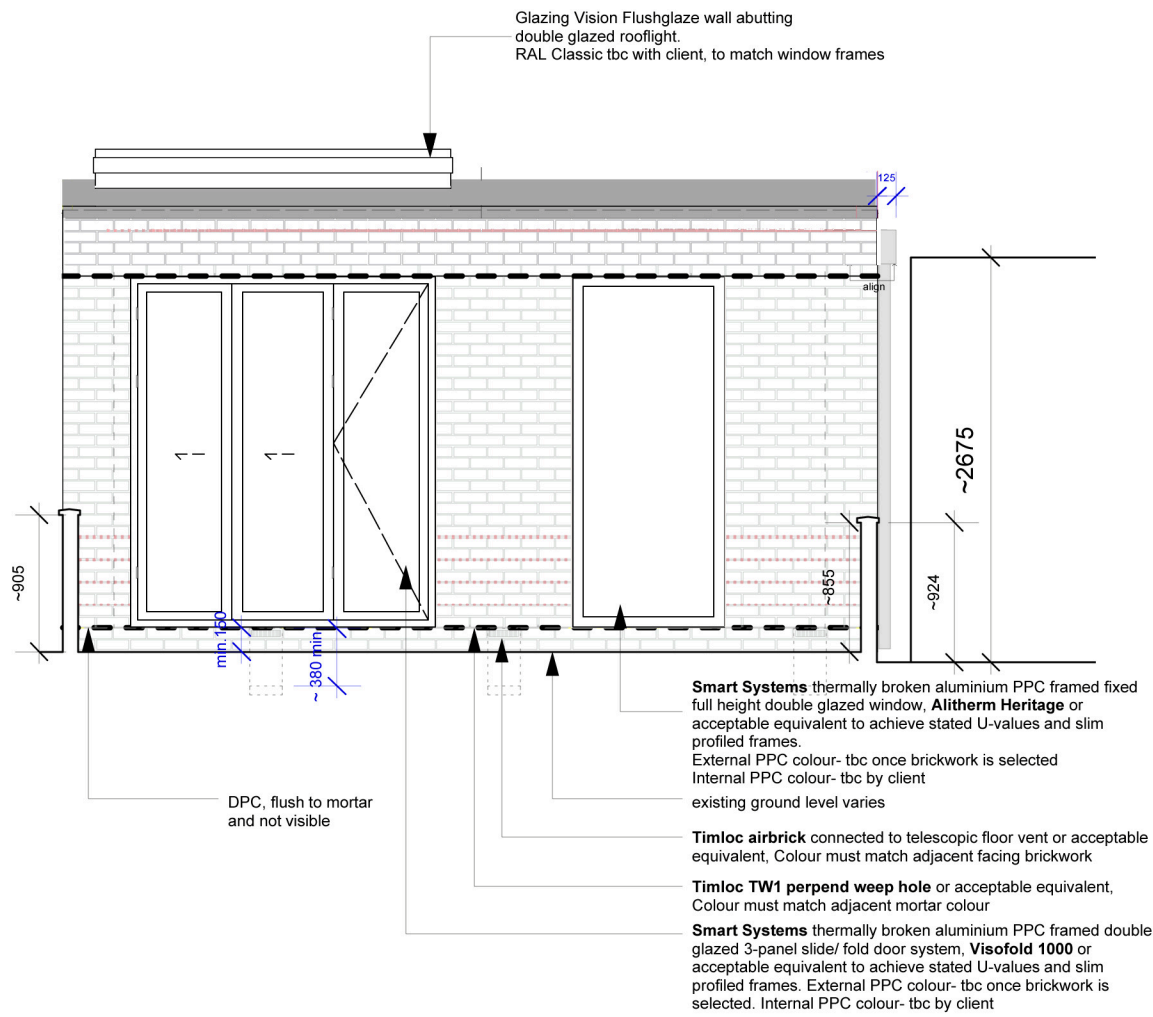

Proposed Rear Elevation (East)  
see also 1901-00-202

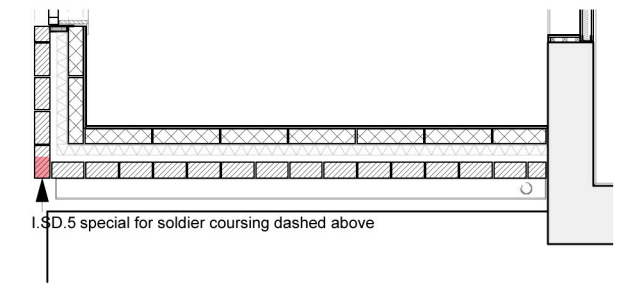
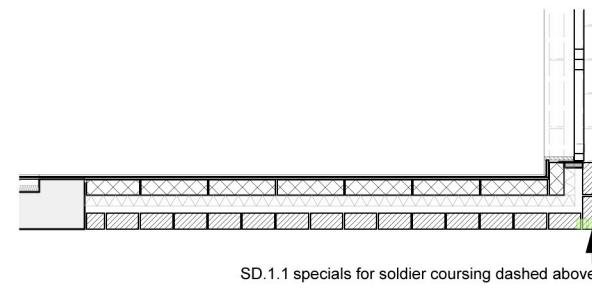
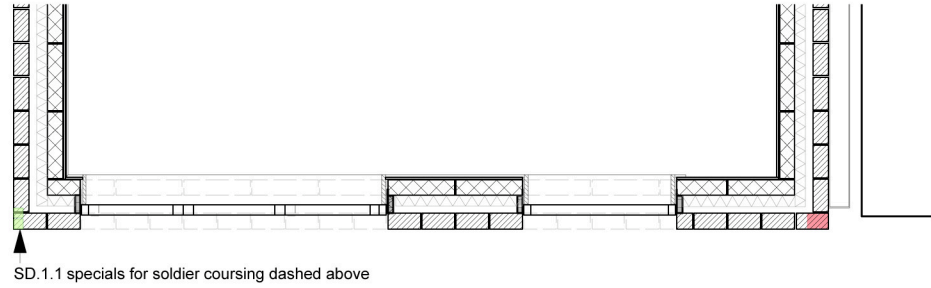
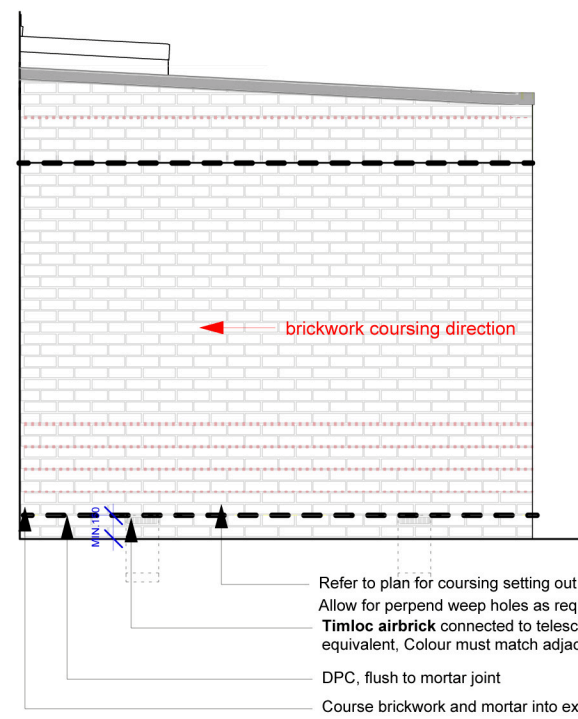

Proposed South Elevation (adjacent to No.126)

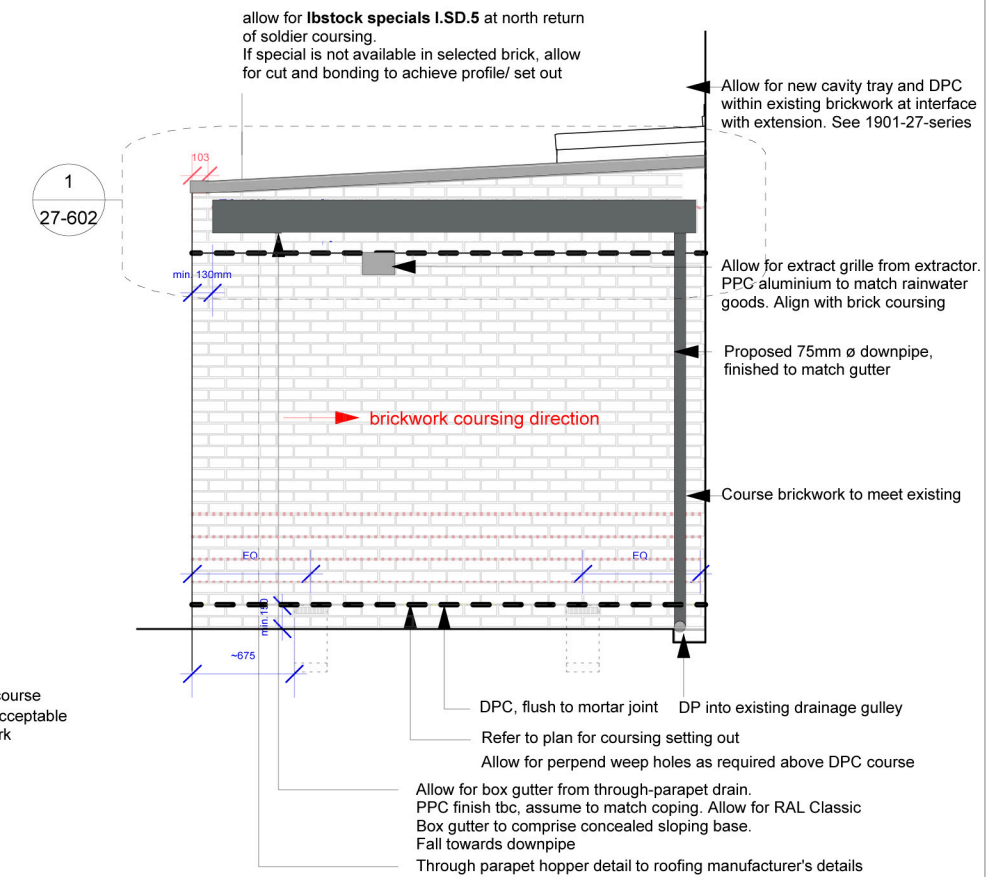

Proposed North Elevation (adjacent to No.130)

Key	Revision	Date	Description	Notes	Holly Galbraith Architect
	-	13/9/2020	Design Intent - Issued for Pricing	<p>BRICKWORK - see notes on 1901-00-100, - mortar selection to be agreed via sample panel, colour to complement brickwork and applied 3mm square raked joint Facing brickwork visual specification to be confirmed by client. Brickwork to achieve F2 S2 classification. Allow for pricing of Ibstock ranges:</p> <ul style="list-style-type: none"> <li>Ivanhoe Cream (buff)</li> <li>Leicester Multi Yellow stock (buff)</li> <li>Hardwick Minster Cream blend (buff)</li> <li>note SD.1.1, I.SD.5 Specials not available on Minster Cream (allow cut/bond)</li> <li>Tradesman Tudor Regent (reddish)</li> </ul>	<p>JOB: 1901 - Wymersley Road CLIENT: Mr &amp; Mrs. M. Mitchell SCALE: 1:50 @ A3 DATE FIRST ISSUED: May 2019 DRAWING: Proposed Extension- Elevations REFERENCE: 1901-00-200 REVISION: - STATUS: FOR PRICING</p> <p>49 Lutot Gardens Highgate London N19 5TR T: +44 (0) 7725 269 253 E: hrgalbraith@gmail.com</p>