

**PROPOSED GROUND FLOOR PLAN**  
Scale 1/50

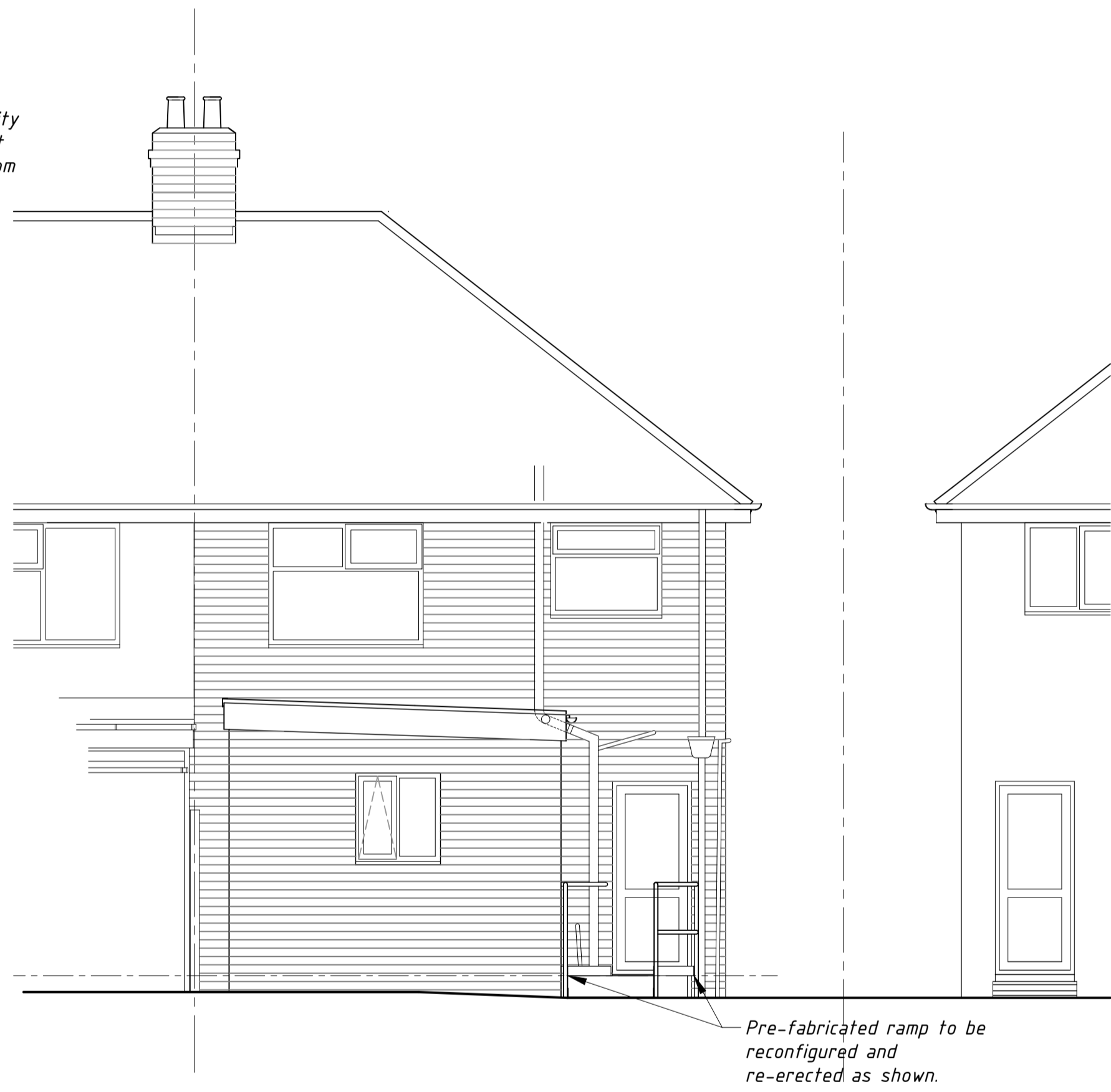

**PROPOSED REAR ELEVATION**  
Scale 1/50

0 1 2 3 4 5m

1:50

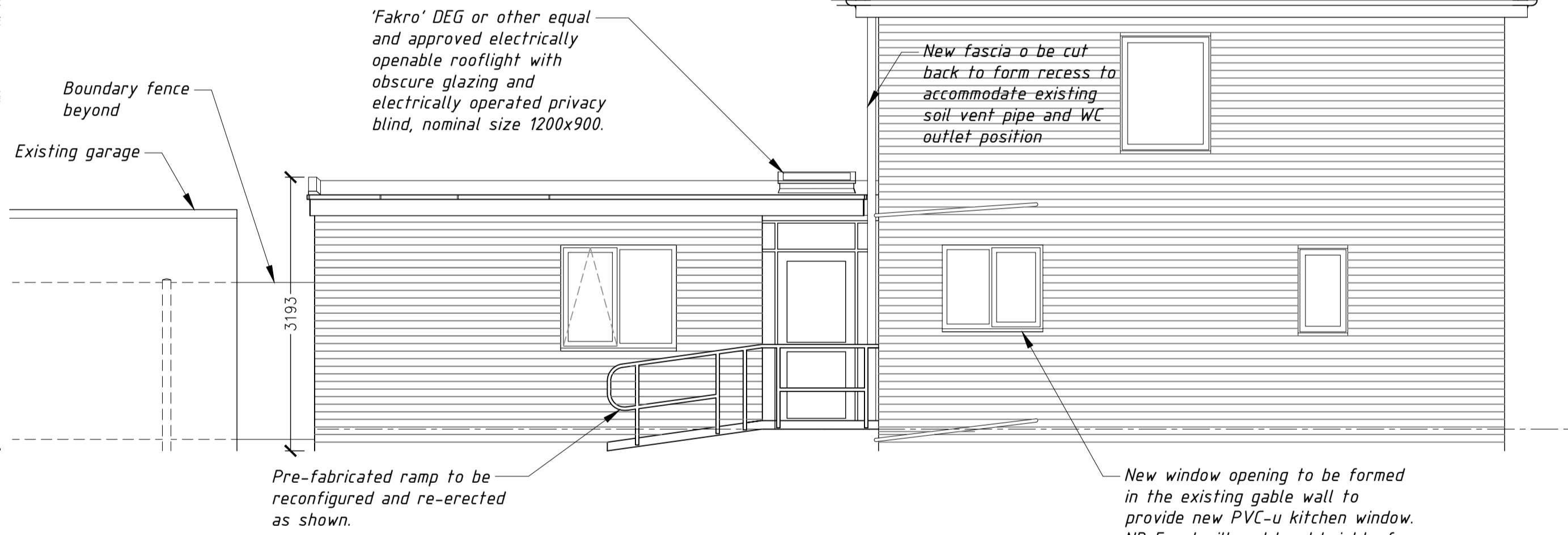

**PROPOSED SIDE ELEVATION**  
Scale 1/50

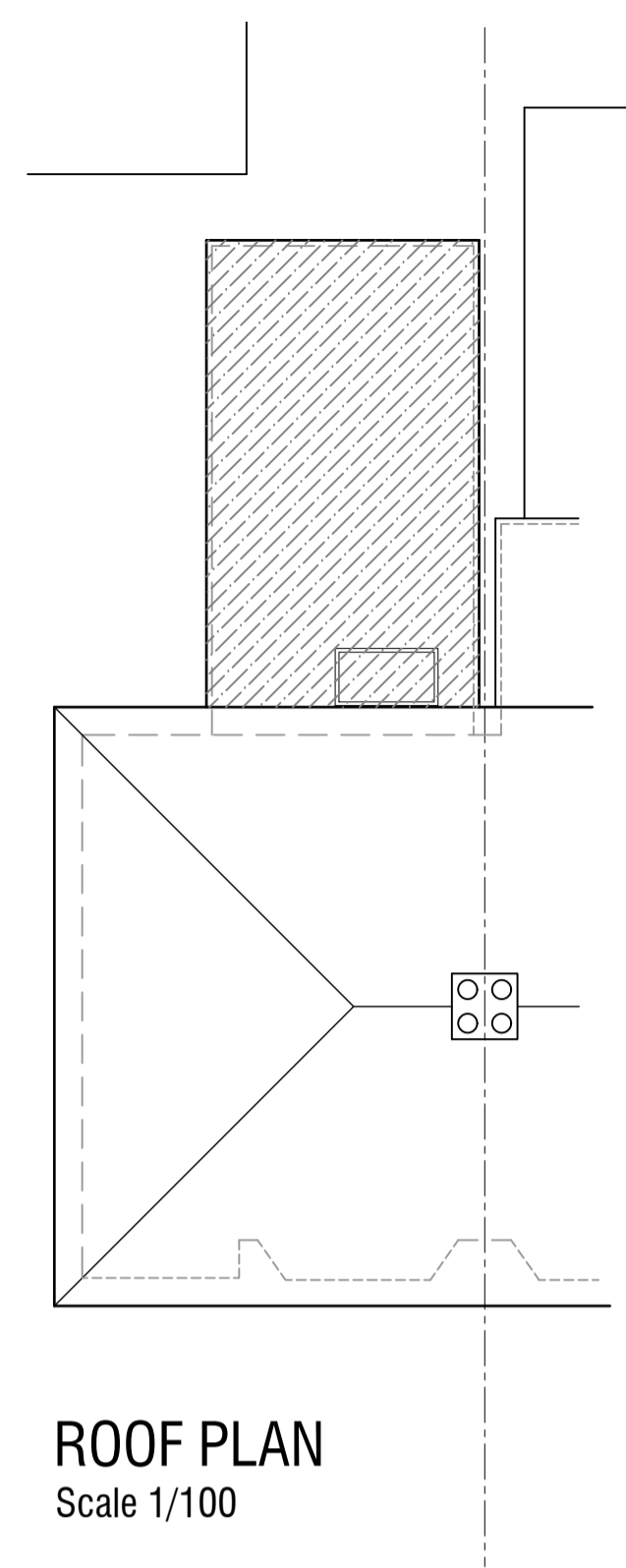

**NOTES**

ALL DIMENSIONS ARE TO BE CHECKED ON SITE PRIOR TO THE ORDERING, PURCHASING, FABRICATION, ALTERATION OR INSTALLATION OF ANY ITEM ON OR OFF SITE, AND MUST NOT BE SCALED FROM THIS DRAWING. ANY DISCREPANCIES ARE TO BE REPORTED TO THE ARCHITECT FOR CLARIFICATION. IF IN ANY DOUBT - ASK.

SERVICES AND OTHER RELEVANT SITE FEATURES ARE SHOWN WHERE KNOWN OR BELIEVED TO EXIST, BUT ALL BUILDING CONTRACTING ORGANISATIONS AND TRADEPEOPLE MUST SATISFY THEMSELVES THAT ALL HIDDEN CONSTRAINTS OR HAZARDS HAVE BEEN IDENTIFIED BEFORE COMMENCING EXCAVATION OR OPENING UP. THIS LAYOUT HAS BEEN ESTABLISHED FROM AN INITIAL DIMENSIONAL SURVEY, AND THIS DOES NOT CONSTITUTE A CONDITION SURVEY OF THE PROPERTY. WHERE DEMOLITION AND/OR REFURBISHMENT WORK IS UNDERTAKEN THE SITE SHOULD BE SURVEYED AND IF NECESSARY TESTED BY A SUITABLY QUALIFIED SURVEYOR FOR THE PRESENCE OF ASBESTOS OR ASBESTOS CONTAINING MATERIALS (ACMs) WHICH WERE WIDELY USED IN CONSTRUCTION BEFORE THE YEAR 2000. IF IN DOUBT SEEK FURTHER ADVICE FROM THE HEALTH & SAFETY EXECUTIVE.

THIS DRAWING HAS BEEN PRODUCED FOR CONSULTATION WITH AND BETWEEN THE LOCAL AUTHORITY AND THE CLIENT PRIOR TO PLANNING SUBMISSION, AND FOR SUBMISSION FOR APPROVAL(S), AND MUST NOT BE USED FOR ANY OTHER PURPOSE, UNLESS EXPRESSLY AUTHORISED IN WRITING BY MELLOR ARCHITECTS.

THIS DRAWING AND ITS CONTENTS ARE, AND REMAIN, THE COPYRIGHT OF MELLOR ARCHITECTS LTD.

REV. DATE REVISION NOTE

THIS DRAWING AND ITS CONTENTS ARE AND REMAIN THE COPYRIGHT OF MELLOR ARCHITECTS LIMITED. DO NOT SCALE. IF IN DOUBT SEEK CLARIFICATION.

**mellor architects**

125 Highgate  
Kendal  
Cumbria LA9 4EN  
T: 01539 727402  
F: 01539 730183  
kendal@mellorarchitects.com

1 Cable Court  
Pittman Way  
Fulwood, Preston PR2 9YW  
T: 01772 797788  
F: 01772 797780  
preston@mellorarchitects.com  
www.mellorarchitects.com

CLIENT  
MR & MRS S MYLORIE  
with BLACKPOOL COASTAL HOUSING

PROJECT  
**SINGLE STOREY REAR EXTENSION  
for ACCESSIBLE BEDROOM AND WETROOM**  
27 ELAINE AVENUE  
BLACKPOOL, FY4 4LD

DRAWING TITLE  
**PLAN AND ELEVATIONS AS PROPOSED**

DATE  
JANUARY 2021

DRAWN  
AB/PJB

SCALE @ A1  
1/50

DRAWING NUMBER  
**1937-P-02**

REV  
**0**

PRE-TENDER ISSUE

TENDER ISSUE

CONSTRUCTION ISSUE

AS-BUILT DRAWINGS