

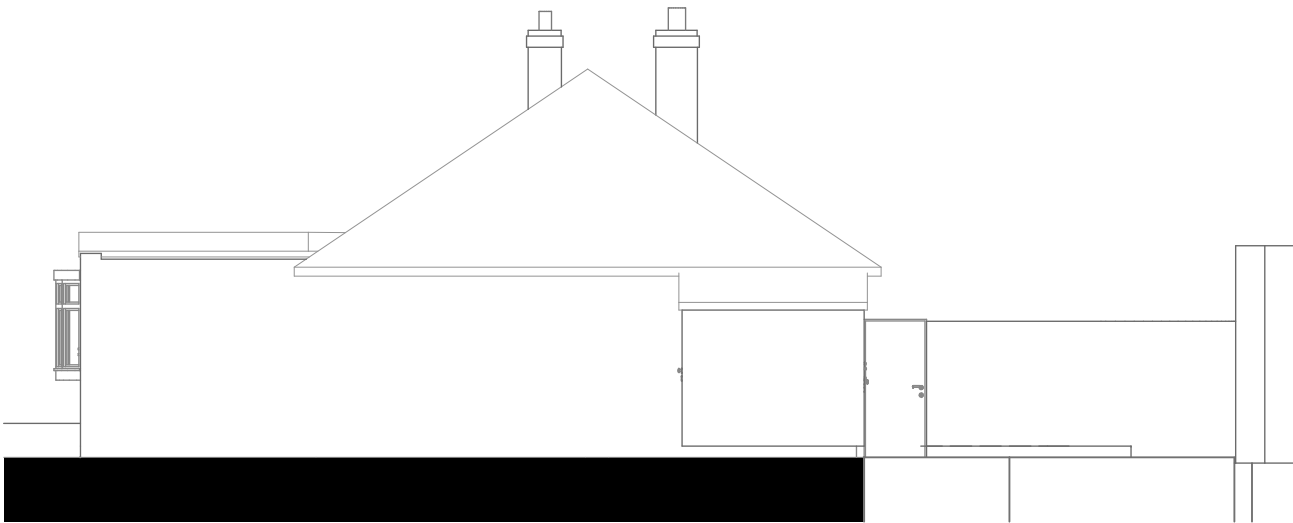

FRONT ELEVATION



REAR ELEVATION



SIDE (ONE) ELEVATION



SIDE (TWO) ELEVATION

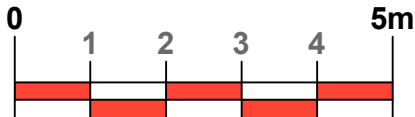

A3 size  
© Copyright Reserved

<b>Martin Smith Architect Ltd</b> Chartered Architect		23 Birmingham Road, Stoneleigh, CV8 3DD.	
		02476 690906	e-mail: architect_smith@yahoo.co.uk
client	Ms Sally Hughes 7, Brooke Road Kenilworth, Warwickshire, CV8 2BD	scale:	<b>1:100</b>
		date:	<b>Nov 2020</b>
title	Proposed Elevations. Planning Application.	drawing number	amendment
		<b>2019/P/03</b>	