

DISCLAIMER NOTES:

- THIS DOCUMENT IS COPYRIGHT OF THE ORIGINATOR AND MUST BE TREATED AS CONFIDENTIAL.
- THIS DOCUMENT MUST NOT BE ALTERED, REPRODUCED OR DISTRIBUTED WITHOUT PRIOR WRITTEN CONSENT OF THE ORIGINATOR.
- THIS DOCUMENT MUST NOT BE ALTERED - THE ORIGINATOR ACCEPTS NO RESPONSIBILITY FOR ANY DISCREPANCIES ARISING AS A RESULT OF THE ORIGINATOR'S INFORMATION BEING ALTERED BY OTHERS.
- ANY DISCREPANCY MUST BE REPORTED TO THE ORIGINATOR.
- NO NOT SCALE THIS DOCUMENT - USE FIGURED DIMENSIONS ONLY.
- ALL DIMENSIONS MUST BE CHECKED ON SITE PRIOR TO COMMENCEMENT OF ANY RELATED WORKS.
- THIS DOCUMENT MUST BE READ IN CONJUNCTION WITH ALL SUPPLEMENTING DOCUMENTS.
- THE ORIGINATOR HAS CONDUCTED VISUAL SURVEILLANCE OF THE SITE AND HAS IDENTIFIED SIGNIFICANT OR NON-CATASTROPHIC RISKS AND RISKS WHICH ARE DIFFICULT TO MANAGE ARE IDENTIFIED ON THIS DRAWING USING THE FOLLOWING SYMBOL, REFERRED TO THE RIGHT WITH BRIEF ACCOMPANYING TEXT FOR FURTHER DETAILS OF THE RISKS IDENTIFIED BY DESIGNERS. REFERENCE SHOULD BE MADE TO COM HAZARD REGISTER.

DRAWING NOTES:

CONCRETE FOUNDATIONS ARE SIGNIFICANT OR NON-CATASTROPHIC RISKS AND RISKS WHICH ARE DIFFICULT TO MANAGE ARE IDENTIFIED ON THIS DRAWING USING THE FOLLOWING SYMBOL, REFERRED TO THE RIGHT WITH BRIEF ACCOMPANYING TEXT FOR FURTHER DETAILS OF THE RISKS IDENTIFIED BY DESIGNERS. REFERENCE SHOULD BE MADE TO COM HAZARD REGISTER.

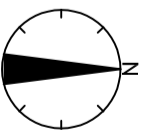
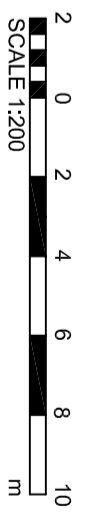
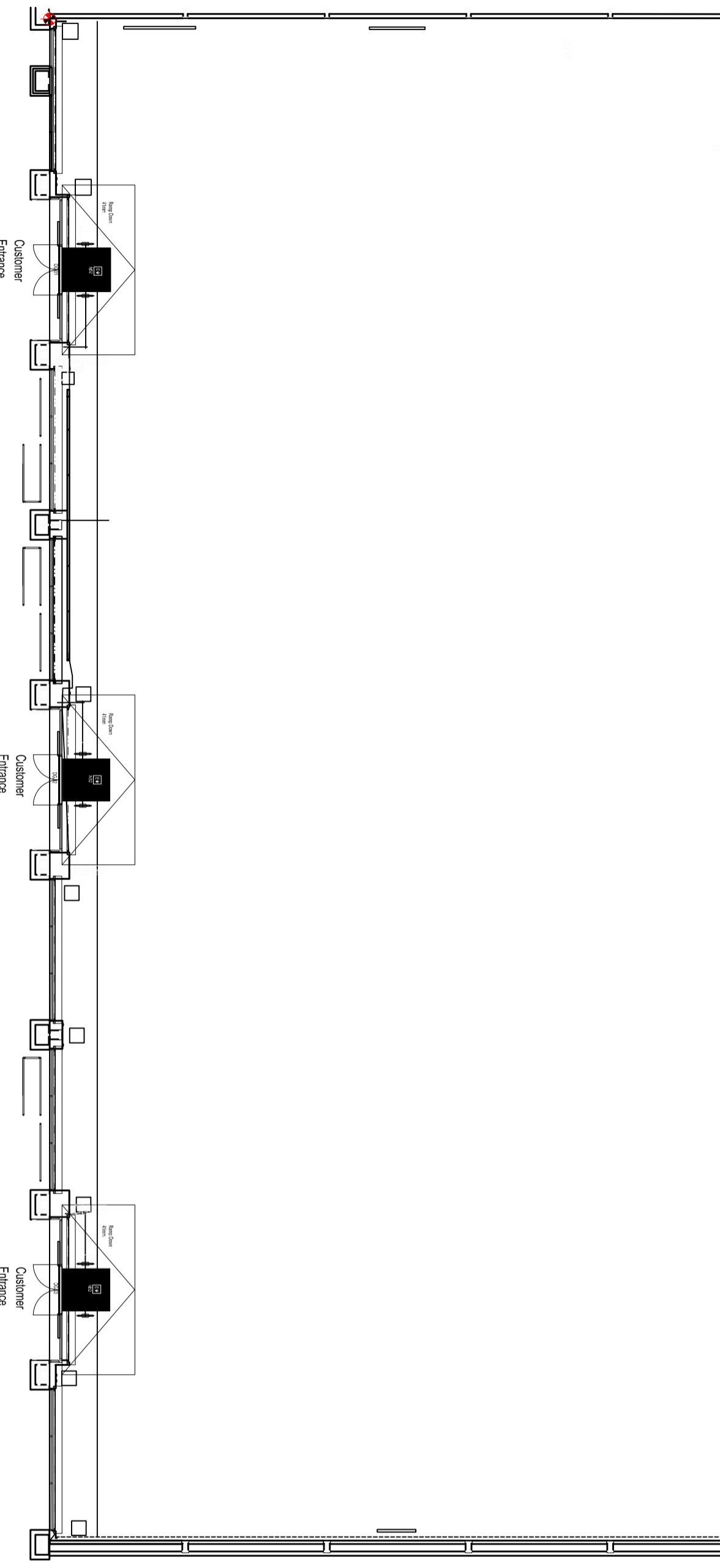
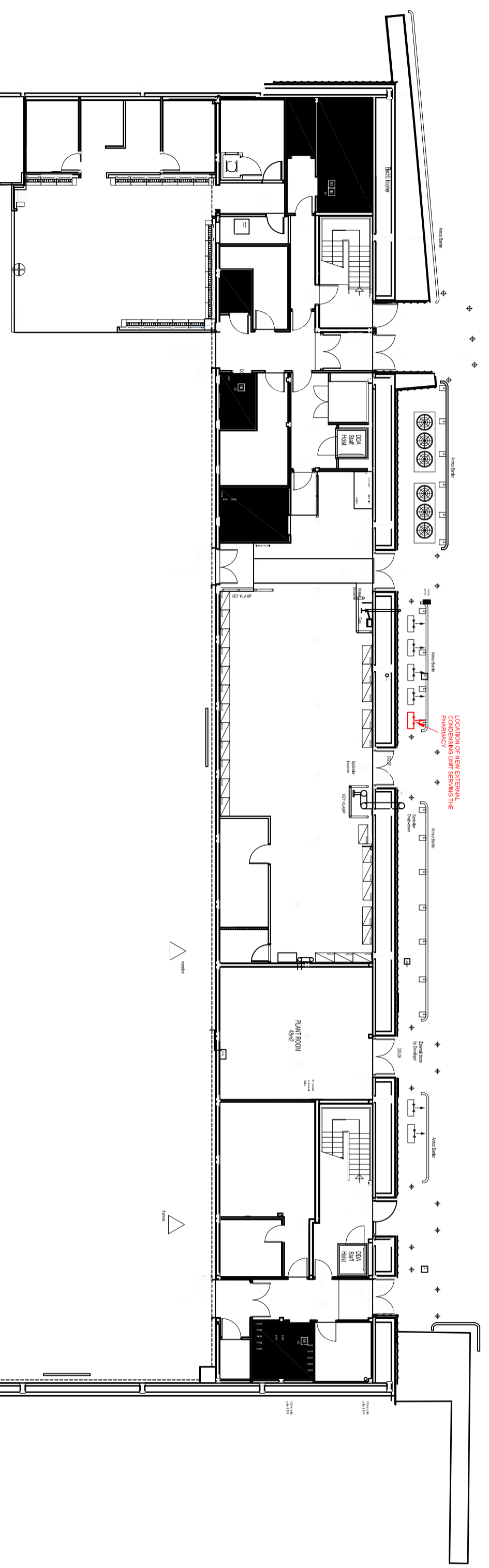

REV	DESCRIPTION	DATE	BY	CHKD
-	INITIAL ISSUE	17/12/2020	AB	EM

ORIGINATOR:

RIDGE
 PROPERTY & CONSTRUCTION CONSULTANTS
 JUPITER COURT
 1A DOMINUS WAY
 MERIDIAN BUSINESS PARK
 LEICESTER, LE19 1RP
 TEL: 0116 245 6600
 WWW.RIDGE.CO.UK

CLIENT:
BOOTS THE CHEMIST

IN ASSOCIATION WITH:

PROJECT:
**CONSOLIDATED M&E WORKS
 6526 GLASGOW FORT**

TITLE:
EXISTING FLOOR PLAN

DRAWN BY:	AB	SCALE:	1:200	@	A2
CHECKED BY:	EM	DATE:	17/12/2020		

STATUS:
PLANNING

DRAWING No:	PROJECT:	ORIG:	ZONE:	LEVEL:	TYPE:	ROLE:	NUMBER:	REV:
	5000000	RDG	XX	00	PL	B	0001	-