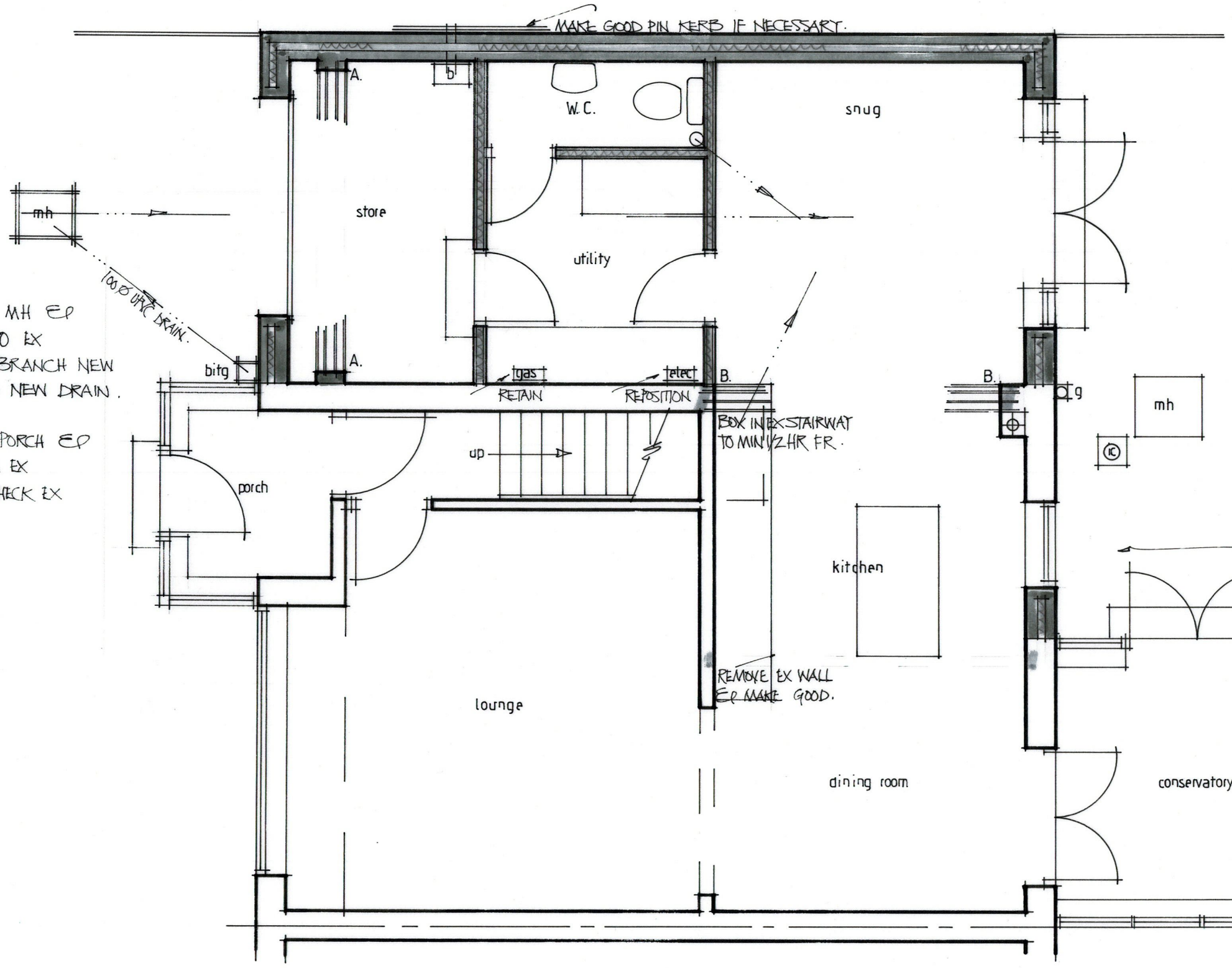

INSTALL NEW MH & CONNECT INTO EX DRAINAGE. BRANCH NEW WASTES INTO NEW DRAIN.

REMOVE EX PORCH & RE-BUILD ON EX FOOTPRINT. CHECK EX FOUNDS.

INSTALL 2Nº USB'S AT POINTS A-A & B-B IN ACCORDANCE WITH ENGINEERS DESIGN & SPECIFICATIONS. BOXED INTO 1/2 HR F.R. MIN.

ENSURE STEELS AT B-B DO NOT AFFECT STAIRWAY TO FIRST FLOOR. & RETAIN EX SVP.

ALL DIMENSIONS MUST BE CHECKED ON SITE BY BUILDER PRIOR TO COMMENCEMENT OF WORK.

THESE ARE NOT COMPLETE WORKING DRAWINGS.

THESE PLANS HAVE BEEN PREPARED FOR PLANNING & BUILDING REGULATIONS PURPOSES ONLY.

NEW WINDOW WITHIN EX STRUCTURAL OPENING.

mh

Proposed Ground Floor Plan

22 STAMFORD AVE SCALE 1:50