

ALL DIMENSIONS IN mm UNLESS OTHERWISE STATED.
THIS DRAWING IS TO BE READ IN CONJUNCTION WITH
OTHER RELEVANT DRAWINGS.

N.G.R. E: 422090 N: 618263

ACCESS NOTES:
FROM THE VILLAGE OF RENNINGTON,
NORTHUMBERLAND (NE66 3RS), HEAD SOUTH TO
THE B1340. TURN RIGHT ONTO THE B1340 FOR 0.8
MILES. TURN LEFT FOR 420 FEET. TURN LEFT FOR
0.4 MILES. TURN LEFT INTO THE ENTRANCE FOR
LEE MOOR BUSINESS PARK AND CONTINUE FOR
0.8 MILES. THE SITE LOCATION IS LOCATED TO
THE REAR OF THE BUSINESS PARK BUILDINGS

POWER POLE:
N.G.R.: E: 421916 N: 618308

GOOGLE MAPS Hyperlink
(Click here to open map on PDF)



QR CODE

B	Reference to mist being extendable removed	JMCL	DB	18/07/21
A	PLANNING ISSUE	JMCL	DB	02/12/20
REV	MODIFICATION	BY	CH	DATE



Site Ref.	VF Ref.	TEF Ref.	CTL Ref.
RTL04	EE Ref.	H3G Ref.	MBNL Ref.
-	-	-	-

Cell Name
LEE MOOR BUSINESS PARK
Site Address / Contact Details
LAND AT LEE MOOR BUSINESS PARK
RENNINGTON
ALNWICK
NORTHUMBERLAND
NE66 3RL

Drawing Title: **SITE LOCATION MAPS**
Purpose of Issue: **PLANNING**

Drawing Number:	100	Option	B
Scale:	Page Size:	Drawn:	Date:
As Shown	A3	JMCL	02/12/20
Check:	Date:	Approved:	Date:
DB	02/12/20	CM	02/12/20

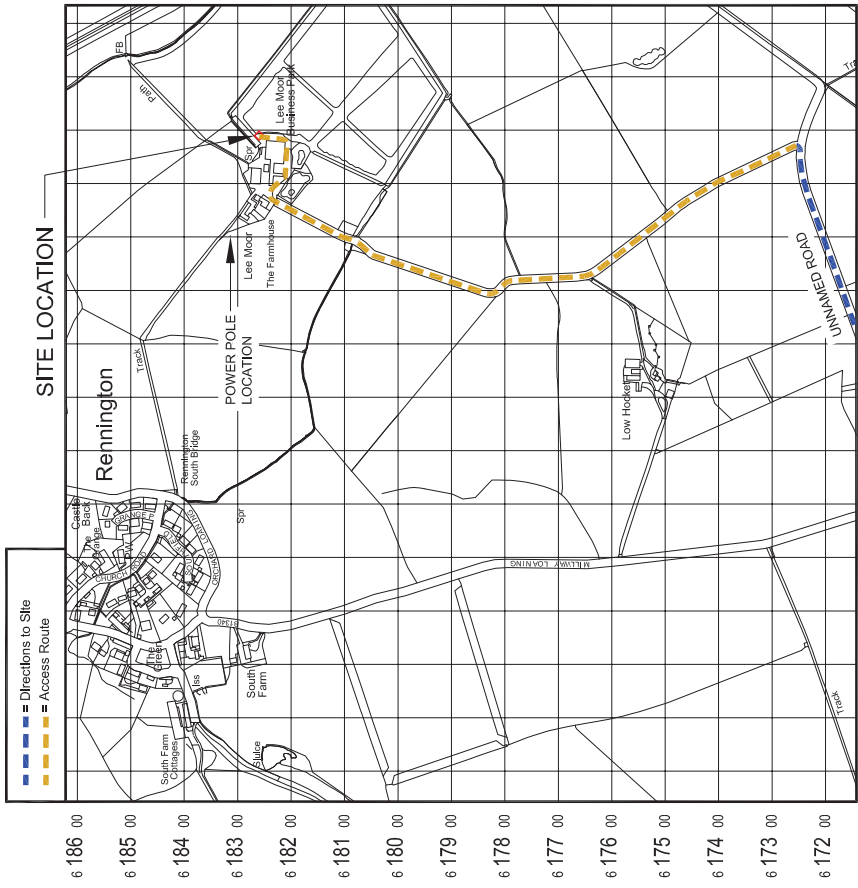

DETAILED SITE LOCATION
Based upon Ordnance Survey map extract
with the permission of the Controller of
Her Majesty's Stationery Office.
Crown copyright.
Promap licence no. 100022432

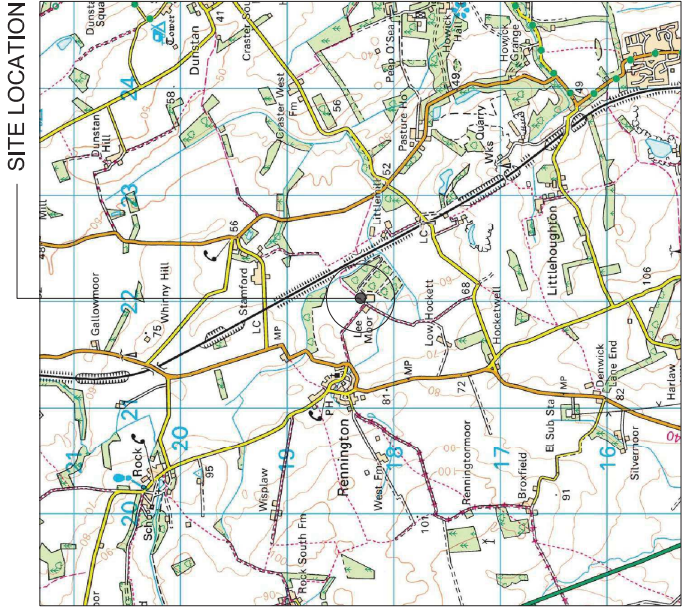
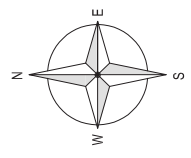

SITE AREA PLAN



SITE PHOTOGRAPH

ALL DIMENSIONS IN mm UNLESS OTHERWISE STATED.
THIS DRAWING TO BE READ IN CONJUNCTION WITH
OTHER RELEVANT DRAWINGS.

N.G.R. E: 422090 N: 618263

REV	MODIFICATION	BY	CH	DATE
B	Reference to mist being extendable removed	JMCL	DB	10/01/21
A	PLANNING ISSUE	JMCL	DB	02/12/20

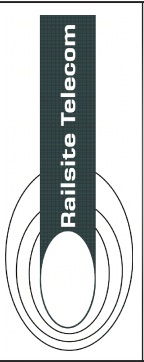

Site Ref.	VF Ref.	TEF Ref.	CTL Ref.
RTL04	EE Ref.	H3G Ref.	MBNL Ref.

Cell Name
LEE MOOR BUSINESS PARK
Site Address / Contact Details
LAND AT LEE MOOR BUSINESS PARK
RENNINGTON
ALNWICK
NORTHUMBERLAND
NE66 3RL

Drawing Title: LEASE DEMISE LAYOUT

Purpose of Issue: **PLANNING**

Drawing Number:	101	Option	B
-----------------	-----	--------	---

Scale:	Page S/N:	Drawn:	Date:	Rev:
As Shown	A/3	JMCL	02/12/20	B
Checked:	Date:	Approved:	Date:	
DB	02/12/20	CM	02/12/20	

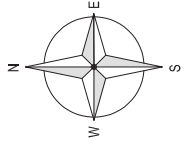
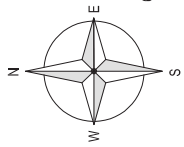

4 209 00
4 210 00
4 211 00
4 212 00
4 213 00
4 214 00
4 215 00
4 216 00
4 217 00
4 218 00
4 219 00
4 220 00
4 221 00
4 222 00
4 223 00

DETAILED SITE LOCATION
Based upon Ordnance Survey map extract
with the permission of the Controller of
Her Majesty's Stationary Office.
Crown copyright.
Promap licence no. 100022432

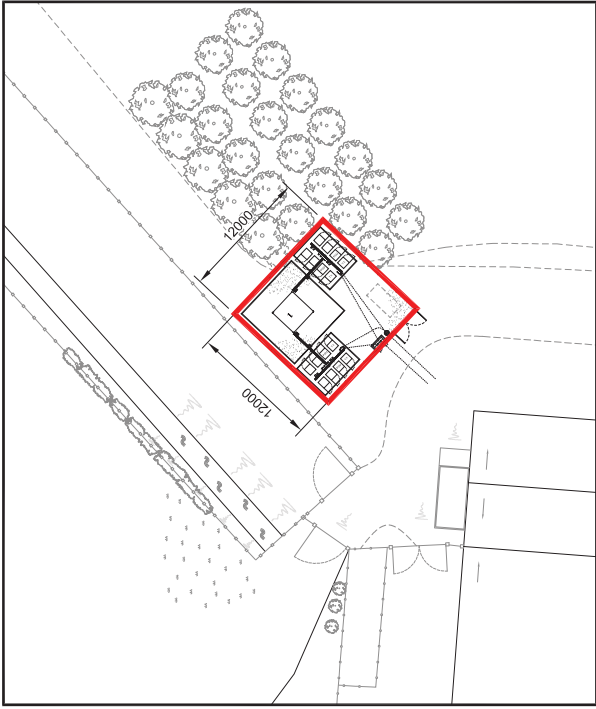

LEASE DEMISE PLAN

ALL DIMENSIONS IN mm UNLESS OTHERWISE STATED.
THIS DRAWING TO BE READ IN CONJUNCTION WITH
OTHER RELEVANT DRAWINGS.

NGR | E: 422090 N: 618263

REV	MODIFICATION	BY	CH	DATE
B	Reference to mist being extendable removed	JMCL	DB	10/01/21
A	PLANNING ISSUE	JMCL	DB	02/12/20

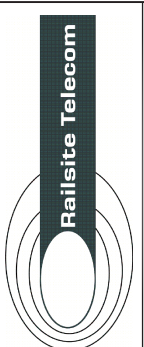

Site Ref.	VF Ref.	TEF Ref.	CTL Ref.
RTL04	-	-	-

Cell Name
LEE MOOR BUSINESS PARK
Site Address / Contact Details
LAND AT LEE MOOR BUSINESS PARK
RENNINGTON
ALNWICK
NORTHUMBERLAND
NE66 3RL

Drawing Title: **EXISTING SITE PLAN**
Purpose of Issue:

Drawing Number:	Option
200	B

Scale:	Page Sct:	Drawn:	Date:	Revised:
As Shown	A3	JMCL	02/12/20	
Checked:	Date:	Approved:	Date:	
DB	02/12/20	CM	02/12/20	B

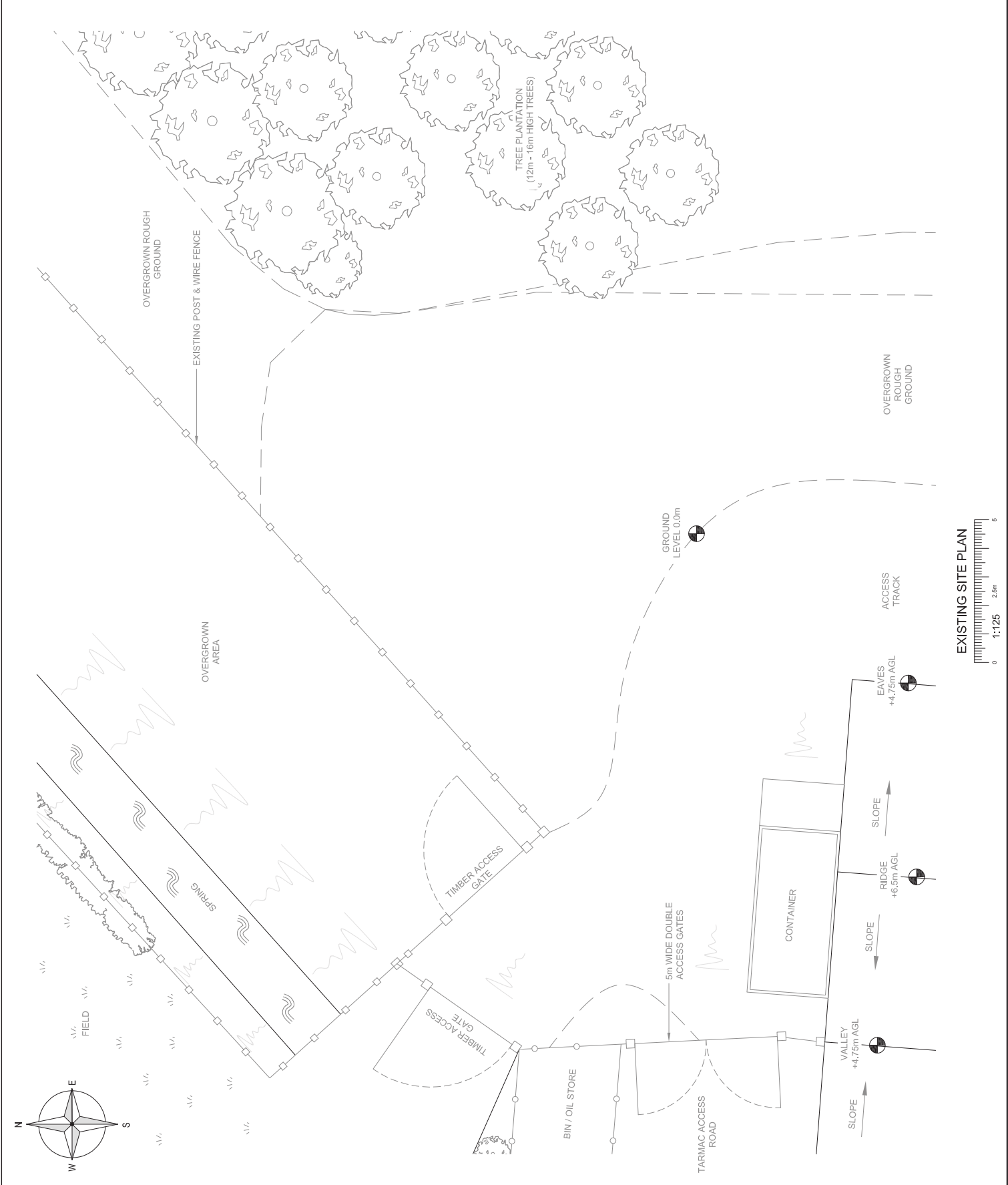

ALL DIMENSIONS IN mm UNLESS OTHERWISE STATED. THIS DRAWING TO BE READ IN CONJUNCTION WITH OTHER RELEVANT DRAWINGS.

NGR E: 422090 N: 618263

NOTES:

- PROPOSED SIZE AND LOCATION OF THE TOWER FOUNDATION IS SUBJECT TO CONFIRMATION UPON COMPLETION OF STAKE SEARCH, GEOTECHNICAL SURVEY AND FOUNDATION DESIGN
- LATCHWAY SYSTEM TO BE SUPPLIED BY TOWER MANUFACTURER AND INSTALLED
- BOXED TEXT INDICATES PROPOSED WORKS

Reference to items being extendable removed

PLANNING ISSUE

MODIFICATION

BY CH DATE

JMCL DB 10/01/21

JMCL DB 02/12/20

REV



Site Ref.	VF Ref.	TEF Ref.	CTL Ref.
RTL04	EE Ref.	H3G Ref.	MBNL Ref.

Cell Name
LEE MOOR BUSINESS PARK
 Site Address / Contact Details
 LAND AT LEE MOOR BUSINESS PARK
 RENNINGTON
 ALNWICK
 NORTHUMBERLAND
 NE66 3RL

Drawing Title:
PROPOSED SITE PLAN

Purpose of Issue:
PLANNING

Drawing Number:
 201

Option
 B

Scale: As Shown
 Page Size: A3
 Date: 02.12.20

Check: DB
 Date: 02.12.20

Drawn: JMCL
 Date: 02.12.20

Approved: CM
 Date: 02.12.20

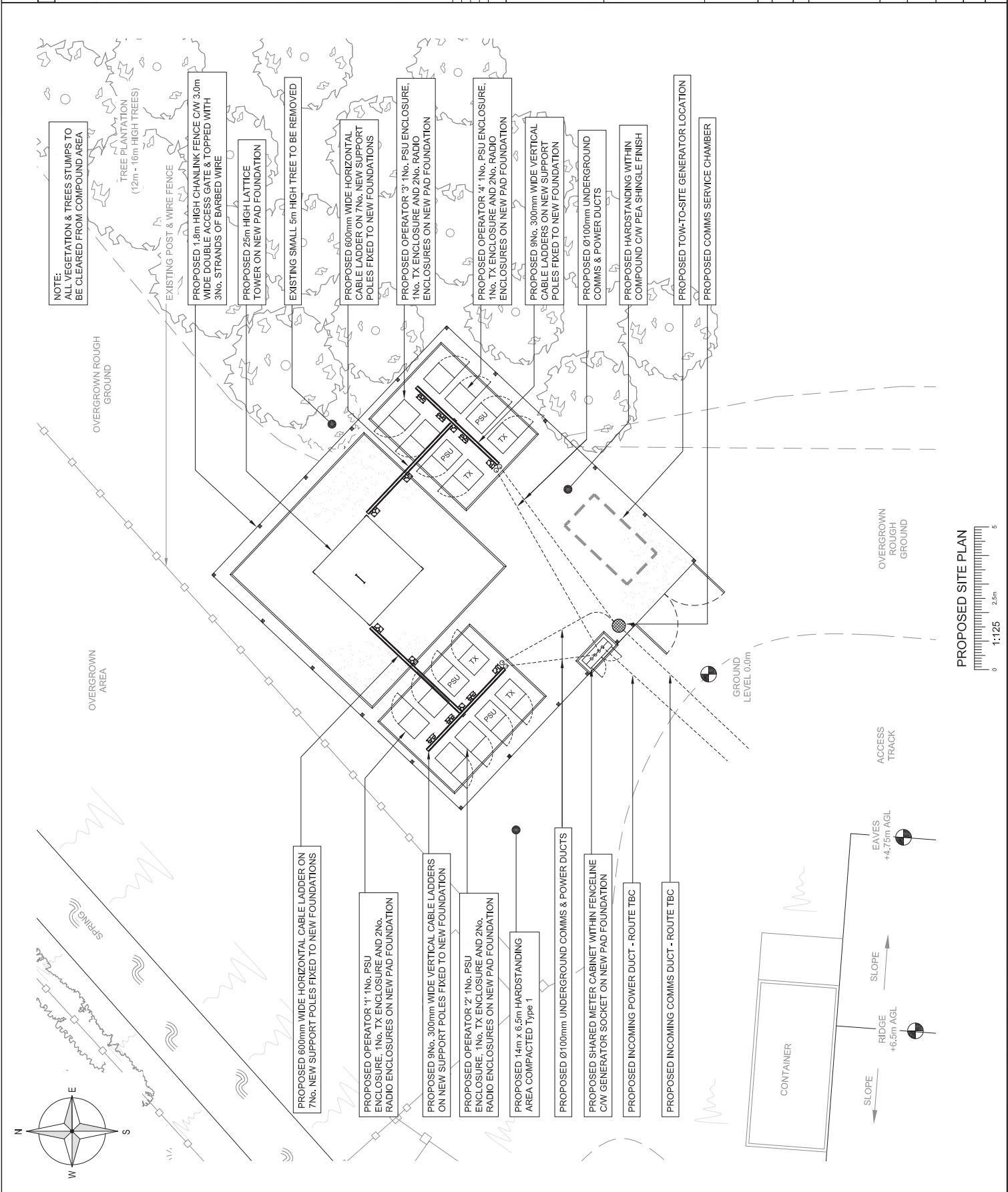

PROPOSED SITE PLAN

ALL DIMENSIONS IN mm UNLESS OTHERWISE STATED.
THIS DRAWING TO BE READ IN CONJUNCTION WITH
OTHER RELEVANT DRAWINGS.

N.G.R. E: 422090 N: 618263

- NOTES:
- PROPOSED SIZE AND LOCATION OF THE TOWER FOUNDATION IS SUBJECT TO CONFIRMATION UPON COMPLETION OF STAKE SEARCH, GEOTECHNICAL SURVEY AND FOUNDATION DESIGN
 - LATCHWAY SYSTEM TO BE SUPPLIED BY TOWER MANUFACTURER AND INSTALLED
 - BOXED TEXT INDICATES PROPOSED WORKS

Reference to issue being extendable removed	JMCL	DB	10/07/21
PLANNING ISSUE	JMCL	DB	02/12/20

REV	MODIFICATION	BY	CH	DATE
-----	--------------	----	----	------



Site Ref.	VF Ref.	TEF Ref.	CTL Ref.
RTL04	EE Ref.	H3G Ref.	MBNL Ref.

Cell Name
LEE MOOR BUSINESS PARK
Site Address / Contact Details
LAND AT LEE MOOR BUSINESS PARK
RENNINGTON
ALNWICK
NORTHUMBERLAND
NE66 3RL

Drawing Title:
PROPOSED SITE PLAN - SETTING OUT

Purpose of Issue:
PLANNING

Drawing Number: 202
Option B

Scale	Page Size	Drawn	Date
As Shown	A3	JMCL	02/12/20

Checked	Date	Approved	Date
DB	02/12/20	CM	02/12/20

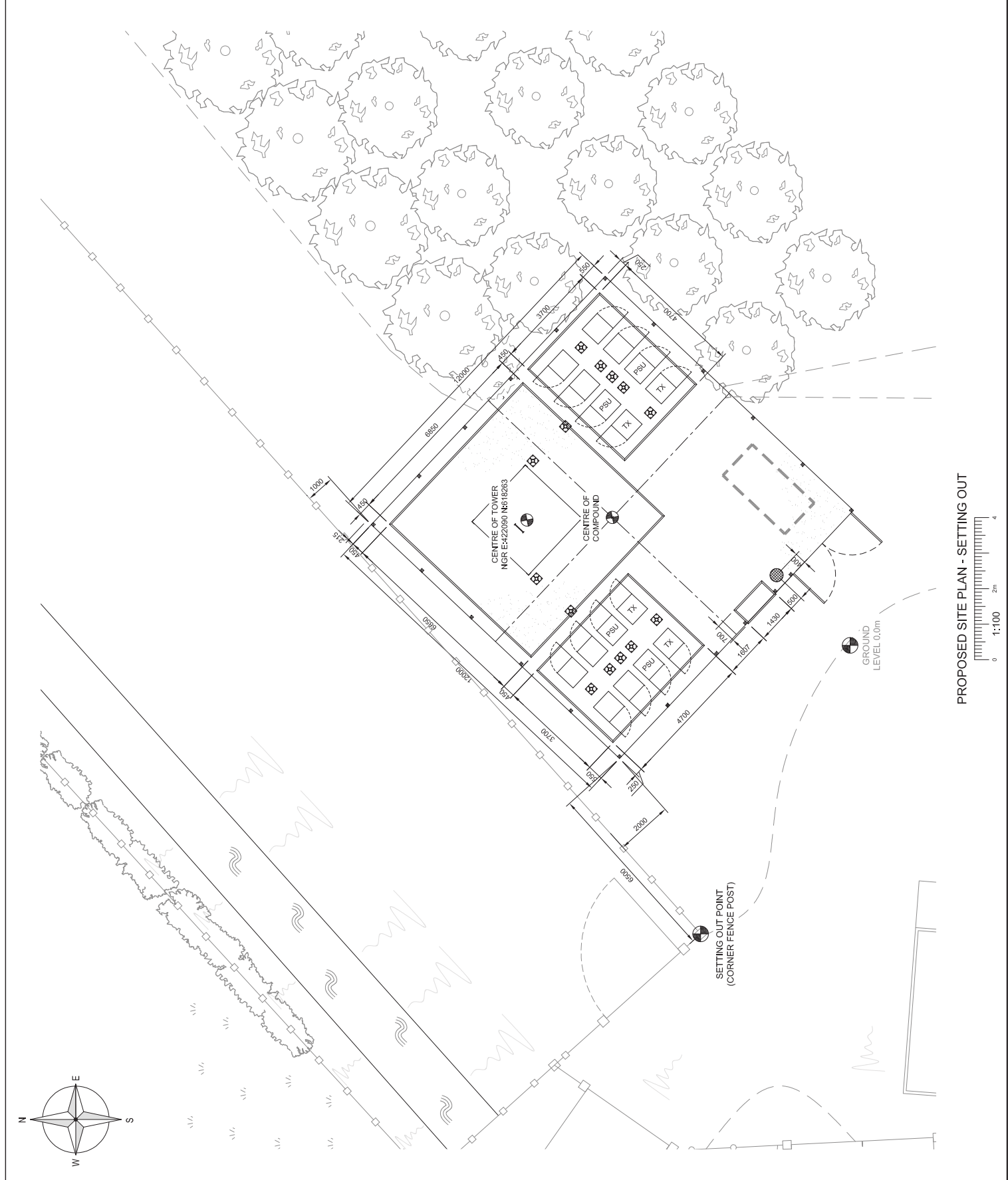

PROPOSED SITE PLAN - SETTING OUT

ALL DIMENSIONS IN mm UNLESS OTHERWISE STATED.
THIS DRAWING TO BE READ IN CONJUNCTION WITH
OTHER RELEVANT DRAWINGS.

NGR E: 422090 N: 618263

REV	MODIFICATION	BY	CH	DATE
B	Reference to mist being extendable removed	JMCL	DB	10/01/21
A	PLANNING ISSUE	JMCL	DB	02/12/20

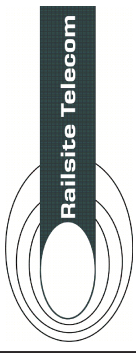

Site Ref.	VF Ref.	TEF Ref.	CTIL Ref.
RTL04	-	-	-

EE Ref.	H3G Ref.	MBNL Ref.
-	-	-

Cell Name
LEE MOOR BUSINESS PARK
Site Address / Contact Details
LAND AT LEE MOOR BUSINESS PARK
RENNINGTON
ALNWICK
NORTHUMBERLAND
NE66 3RL

Drawing Title: EXISTING SITE ELEVATION
Purpose of Issue:

Drawing Number:	Option
300	B

Scale:	Page Spec:	Drawn:	Date:	Rec:
As Shown	A3	JMCL	02/12/20	B

Checked:	Date:	Approved:	Date:
DB	02/12/20	CM	02/12/20

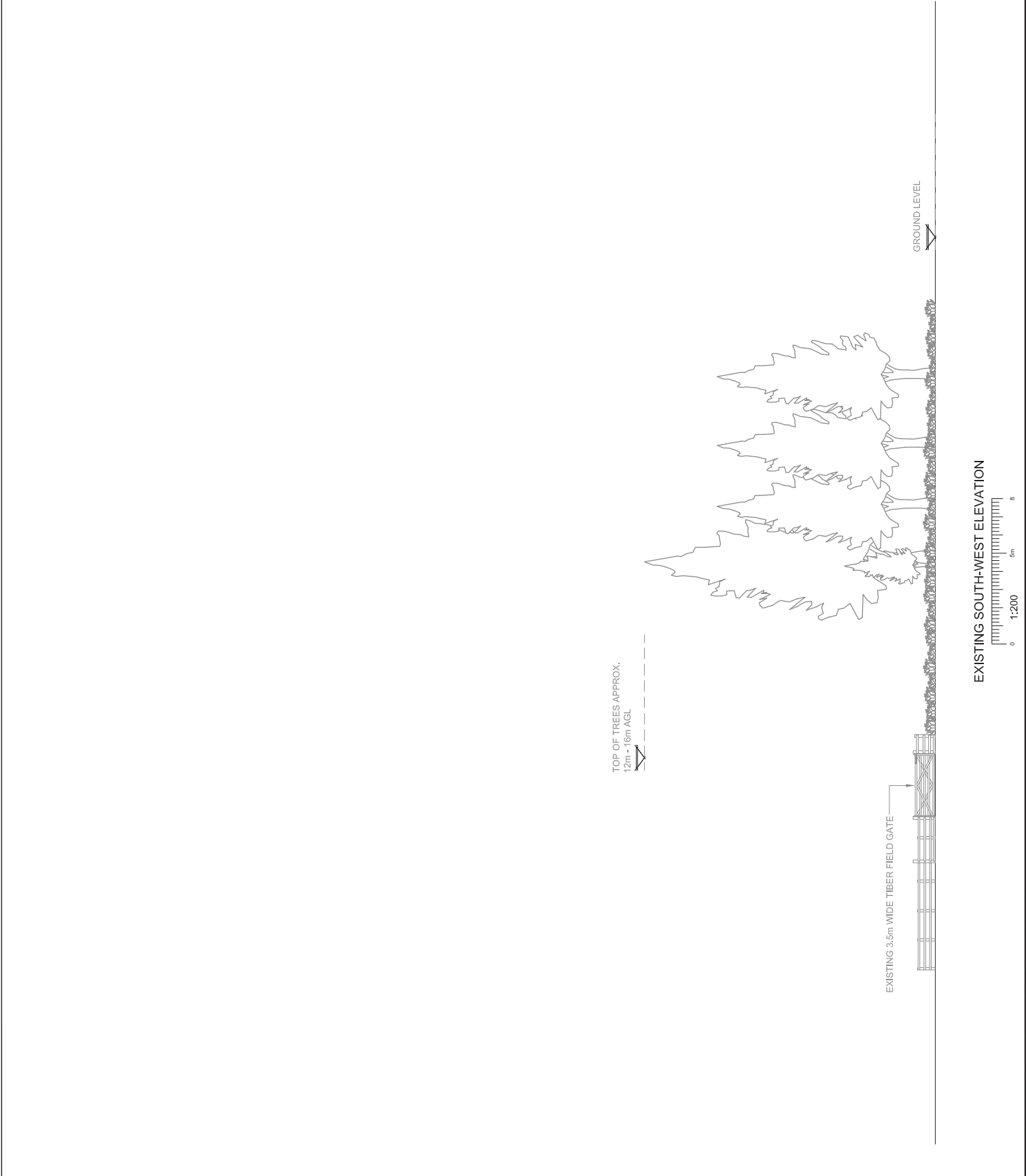

ALL DIMENSIONS IN mm UNLESS OTHERWISE STATED. THIS DRAWING TO BE READ IN CONJUNCTION WITH OTHER RELEVANT DRAWINGS.

NGR | E: 422090, N: 618263

- NOTES:
- PROPOSED SIZE AND LOCATION OF THE TOWER FOUNDATION IS SUBJECT TO CONFIRMATION UPON COMPLETION OF STAKE SEARCH, GEOTECHNICAL SURVEY AND FOUNDATION DESIGN
 - LATCHWAY SYSTEM TO BE SUPPLIED BY TOWER MANUFACTURER AND INSTALLED
 - BOXED TEXT INDICATES PROPOSED WORKS

B	Reference to must being extensible removed	JMCL	DB	10/01/21
A	PLANNING ISSUE	JMCL	DB	02/12/20
REV	MODIFICATION	BY	CH	DATE

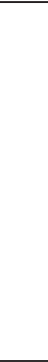

Site Ref.	VF Ref.	TEF Ref.	CTL Ref.
RTL04	EE Ref.	H3G Ref.	MBNL Ref.

Cell Name

LEE MOOR BUSINESS PARK

Site Address / Contact Details

LAND AT LEE MOOR BUSINESS PARK
RENNINGTON
ALNWICK
NORTHUMBERLAND
NE66 3RL

Drawing Title: PROPOSED SITE ELEVATION

Purpose of Issue:

Drawing Number: 301

Option: B

Scale	Page Size	Drawn	Date
As Shown	A3	JMCL	02/12/20

Checked	Date	Approved	Date
DB	02/12/20	CM	02/12/20

Revised: B

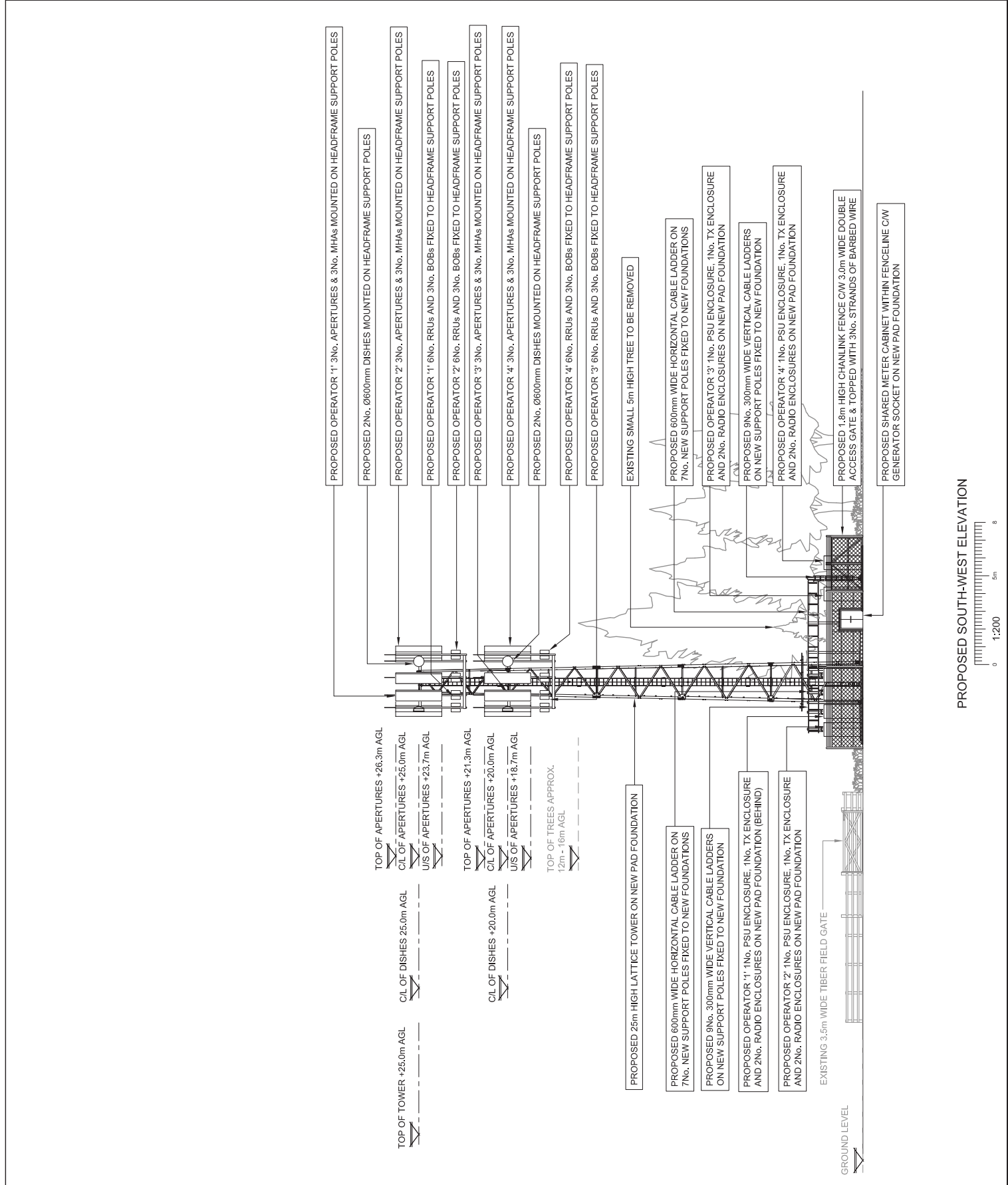

PROPOSED SOUTH-WEST ELEVATION



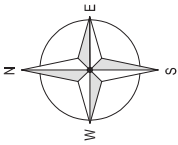

ALL DIMENSIONS IN mm UNLESS OTHERWISE STATED.
THIS DRAWING TO BE READ IN CONJUNCTION WITH
OTHER RELEVANT DRAWINGS.

N.G.R. E: 422090 N: 618263

NOTES:

- LATCHWAY SYSTEM TO BE SUPPLIED BY TOWER MANUFACTURER AND INSTALLED
- BOXED TEXT INDICATES PROPOSED WORKS

REV	MODIFICATION	BY	CH	DATE
B	Reference to mist being extendable removed	JMCL	DB	10/01/21
A	PLANNING ISSUE	JMCL	DB	02/12/20

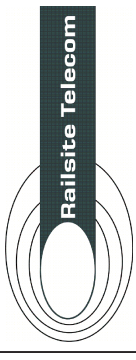

Site Ref.	VF Ref.	TEF Ref.	CTL Ref.
RTL04	-	-	-
EE Ref.	H3G Ref.	MBNL Ref.	
-	-	-	

Cell Name
LEE MOOR BUSINESS PARK
Site Address / Contact Details
LAND AT LEE MOOR BUSINESS PARK
RENNINGTON
ALNWICK
NORTHUMBERLAND
NE66 3RL

Drawing Title: **PROPOSED ANTENNA PLAN**
Purpose of Issue:

PLANNING

Drawing Number:	400	Option	B
Scale:	As Shown	Page S/N:	A3
Check:	DB	Date:	02/12/20
Approved:	CM	Date:	02/12/20
Rev:			B

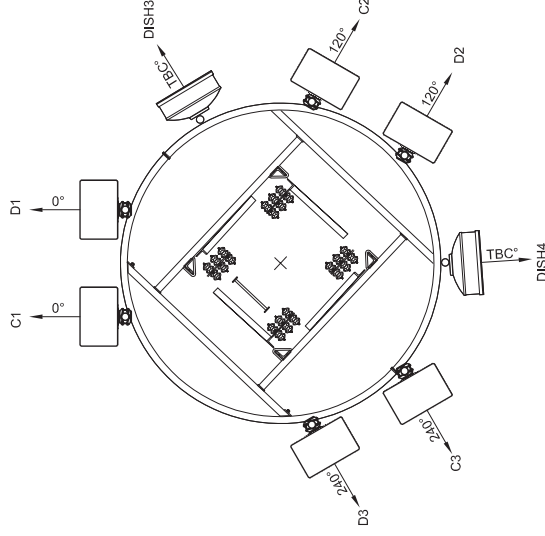

PROPOSED OPERATOR '3' & '4' ANTENNA PLAN

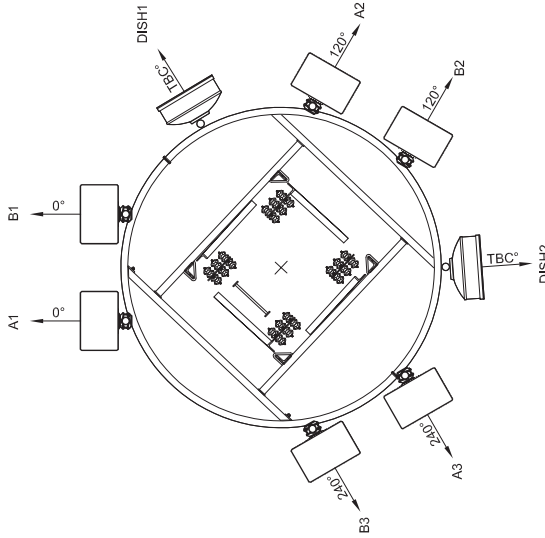

PROPOSED OPERATOR '1' & '2' ANTENNA PLAN