

SIDE ELEVATION

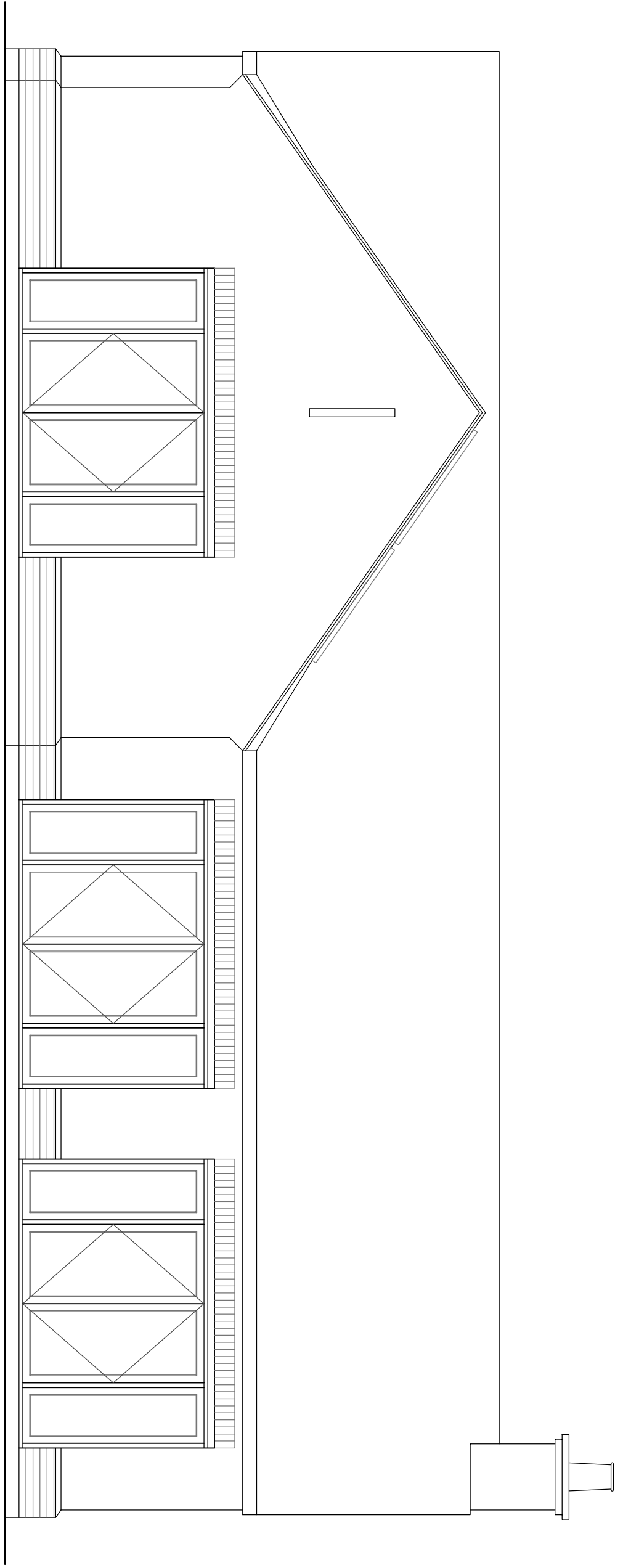

REAR ELEVATION

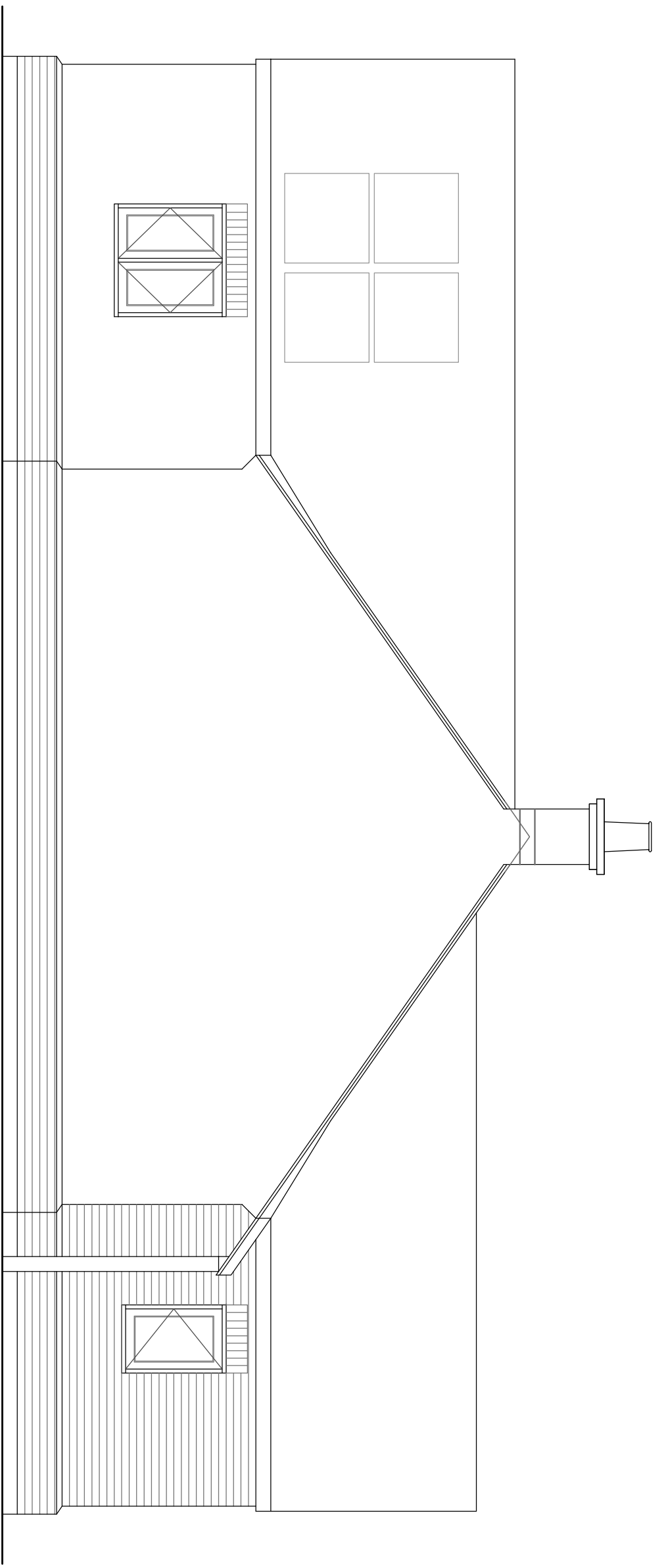

SIDE ELEVATION

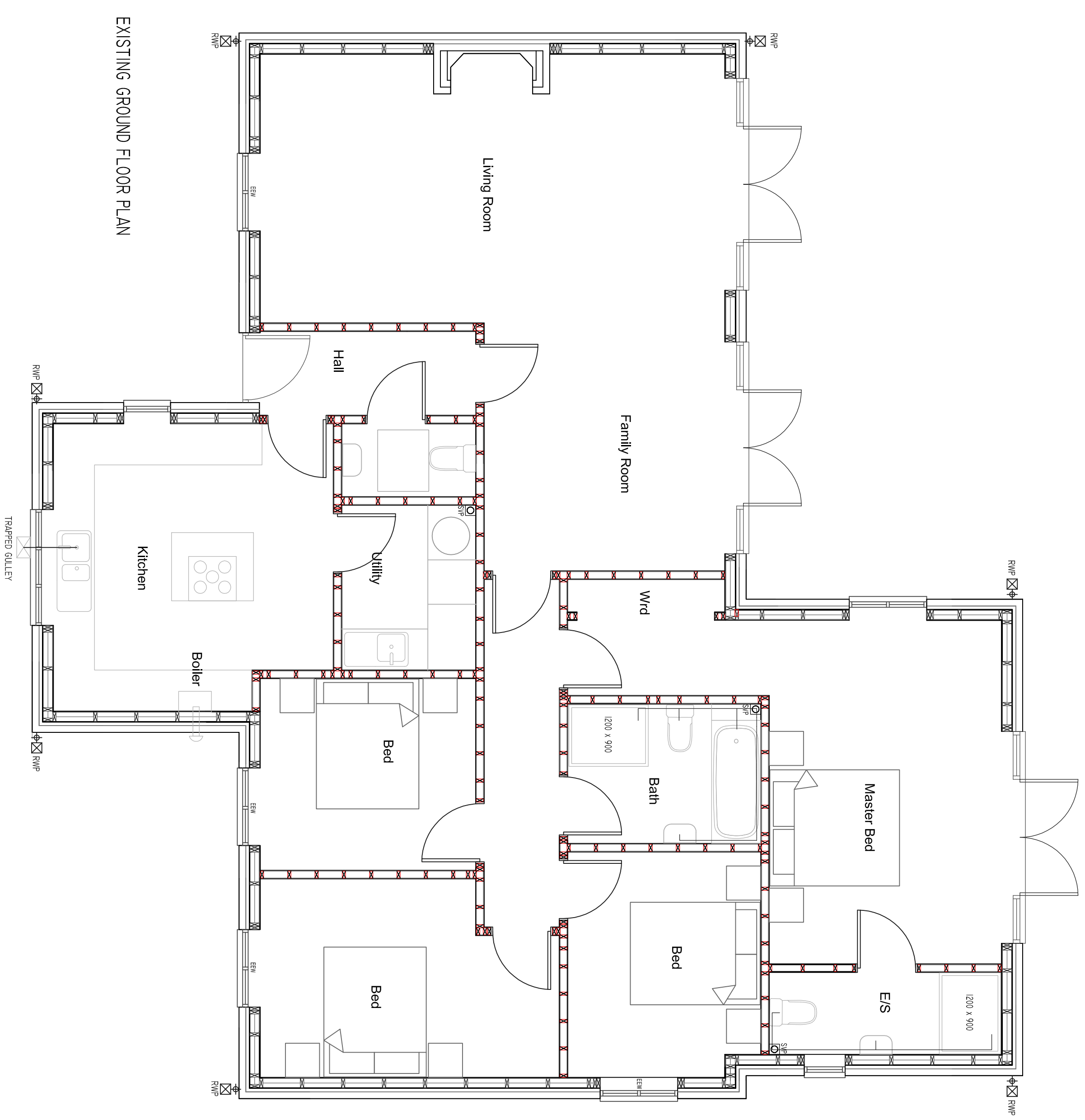

EXISTING GROUND FLOOR PLAN

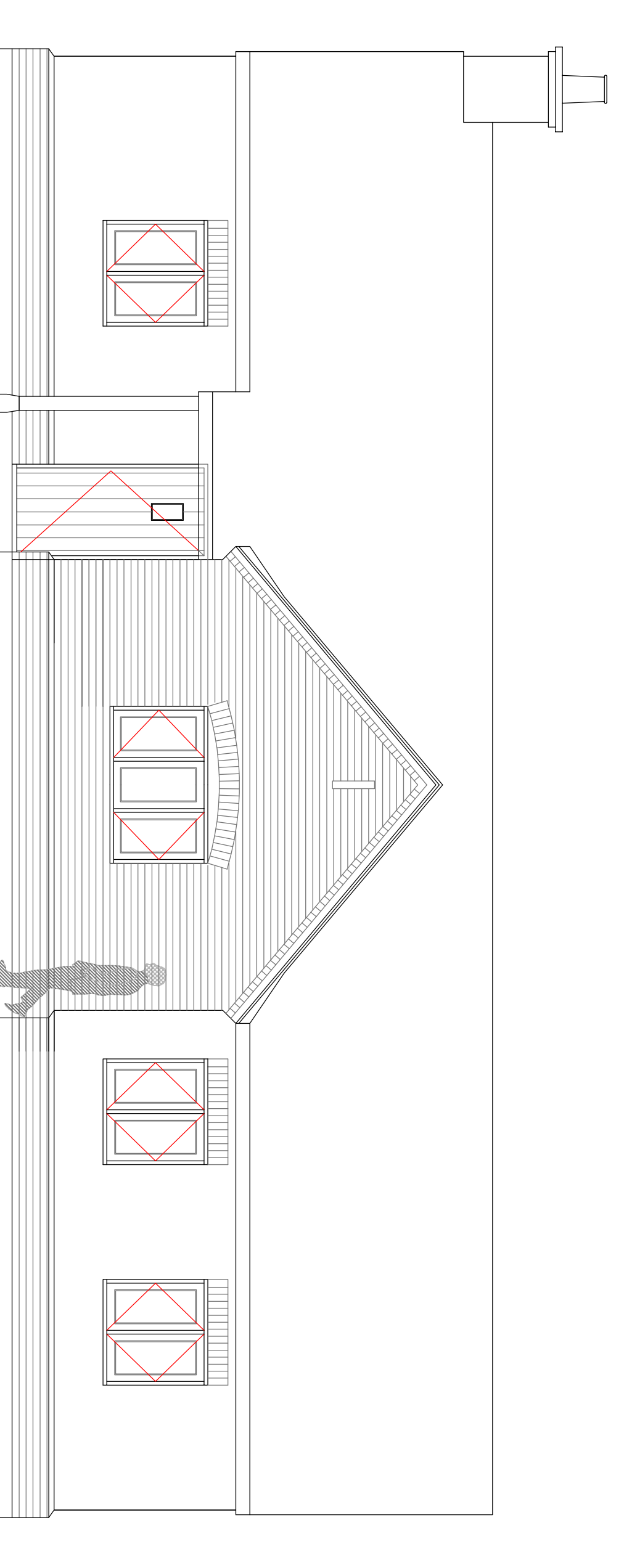

FRONT ELEVATION

|          |                         |          |      |
|----------|-------------------------|----------|------|
| Revision | LEL/1235/PL/01/21/001/A | File No. | 1235 |
|----------|-------------------------|----------|------|

This drawing is for planning purposes only.

This drawing is copyright MSP.

**MSP**

*Town Planning & Architecture*

The Pike House  
 Kingshill Rd  
 Dursley Glos  
 GL11 4BJ  
 Tel: 01453 549636  
 E-Mail: mark@townplanning@btinternet.com

**Title:**  
 Proposed rear extension at 7 Dursley Road, Cambridge,  
 Gloucester, GL2 7AY

**Client:**  
 Mr & Mrs O'Leau

**Drawing:**  
 Existing Floor Plans & Elevations

|              |               |               |
|--------------|---------------|---------------|
| <b>Date:</b> | <b>Scale:</b> | <b>Drawn:</b> |
| Jan 21       | 1:50 @ A1     | M.S           |