

Installation of up to 10 roof-mounted solar panels on rear extension at Jasmine Cottage, Askham Richard YO23 3PT

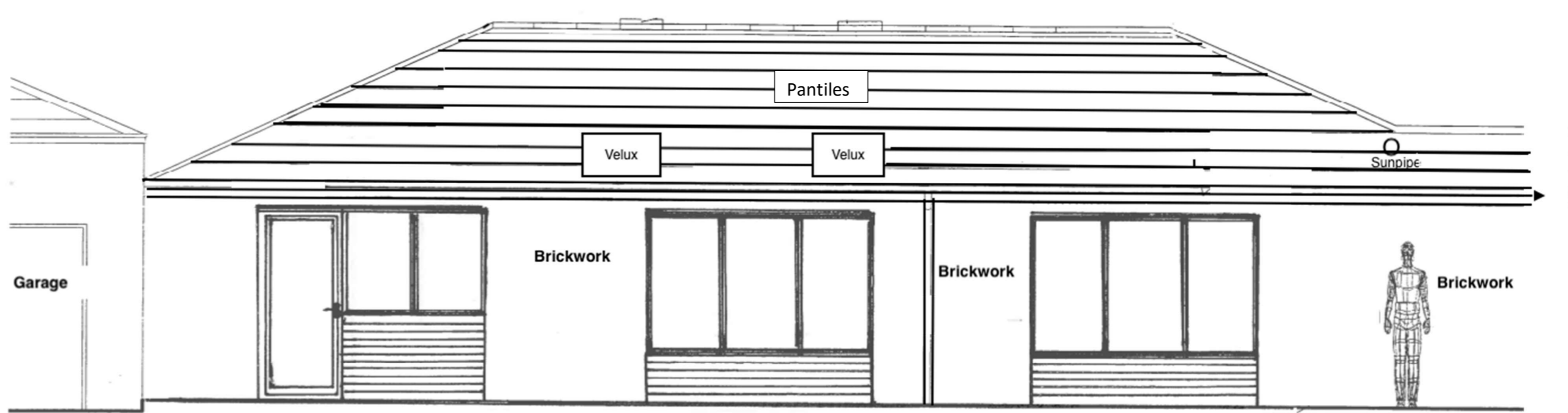

South elevation of rear extension - Existing

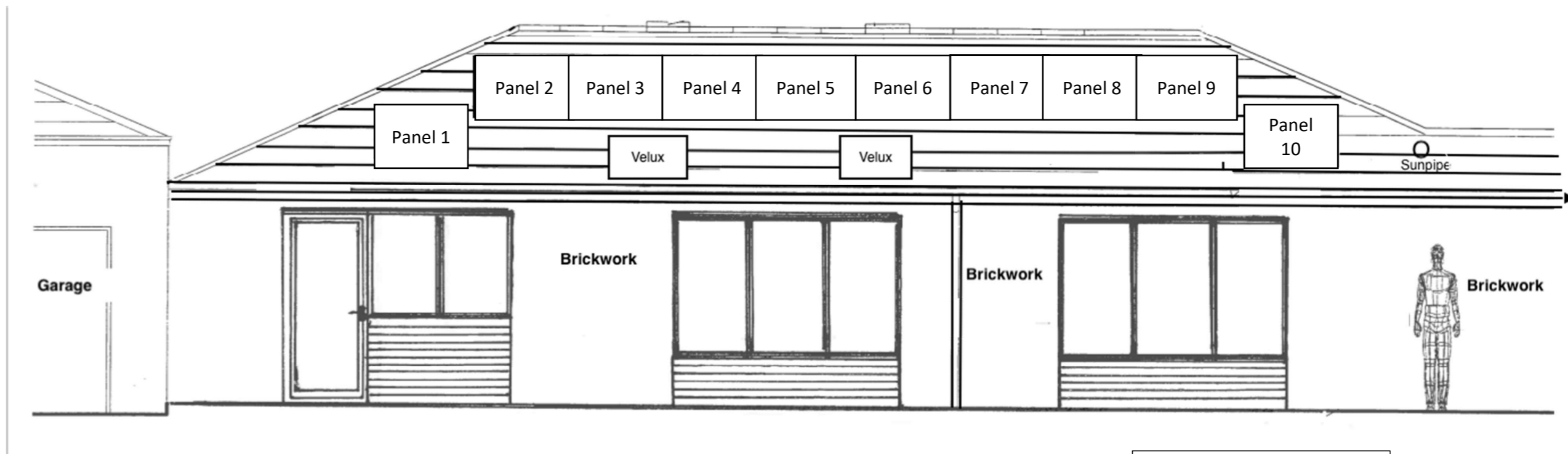

South elevation of rear extension – Proposed

Note : for typical panel sizes and designs, see GreenMatch solar panel selection guide. Panel choice will depend on availability at time of installation.

Drawing no. JC/Solar/04

Scale 1:50 @ A3

January 2021