

PROPOSED GROUND FLOOR PLAN 1:50

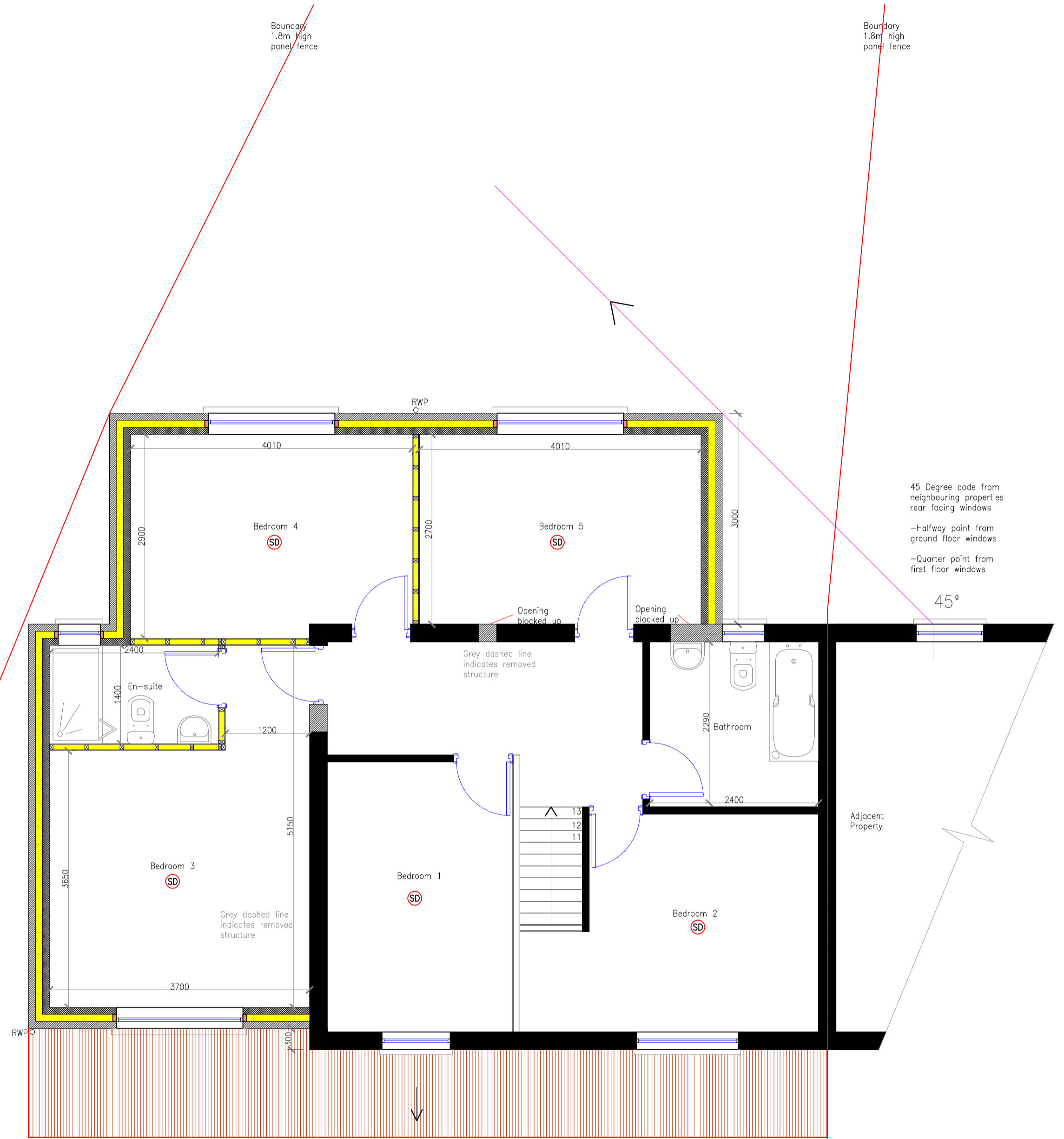

PROPOSED FIRST FLOOR PLAN 1:50

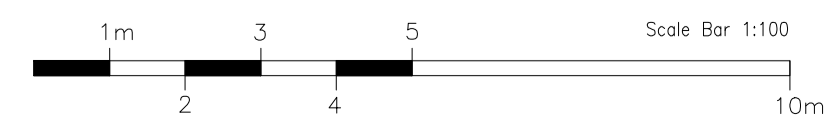

Rev:	Date:	Descriptions:
PROPOSED PLANS		Drawn: RT Submission: Planning submission
67 Campville crescent Birmingham B71 3ND		Job: SINGLE STOREY FRONT, TWO STOREY SIDE AND REAR EXTENSIONS Scale: 1:100 / 1:1250@A1 Drawing No: 2021_002_02 Date: 08/01/21 Sheet: