

Do not scale off this drawing - All dimensions and setting out to be verified on site, if in doubt contact the originator for clarification.
 This drawing is the property of OXEDIO. Copyright is reserved by them and the drawing is issued on the condition that it is not copied, reproduced, retained or disclosed to any unauthorised person, either wholly or in part without the consent in writing of Oxedio.

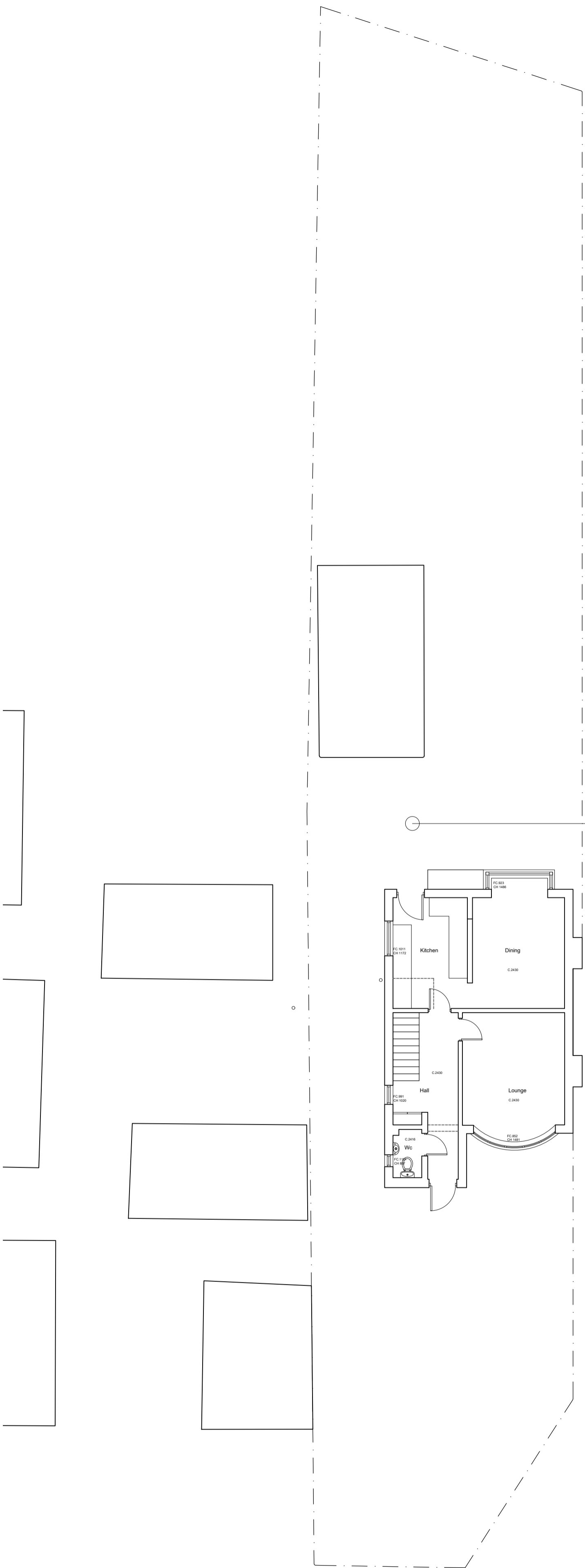

Location Plan
 Scale 1:1250
 21 St Helen's Crescent
 Burton Joyce
 Nottinghamshire.
 X: 464668 Y: 343531

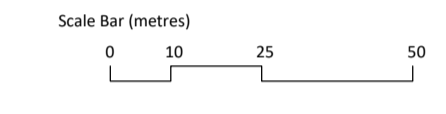
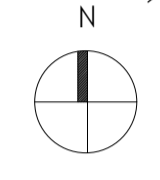

GROUND FLOOR/ SITE PLAN
 Scale 1:100

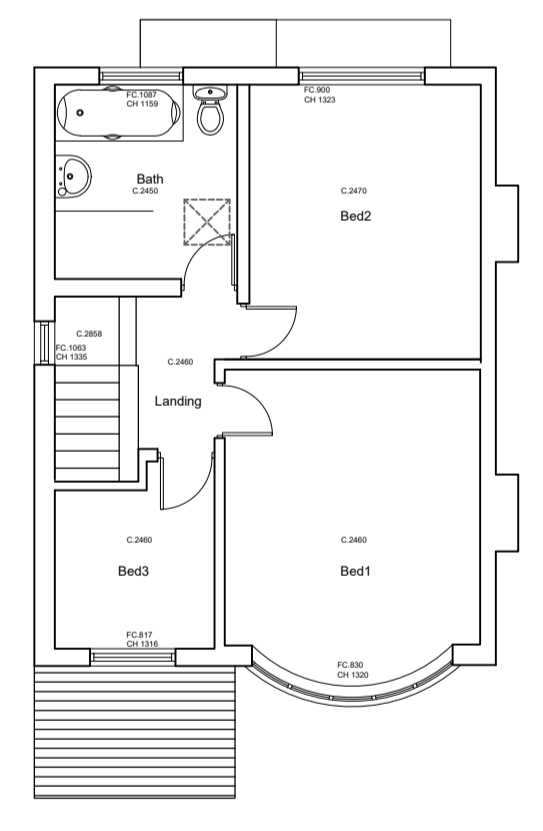
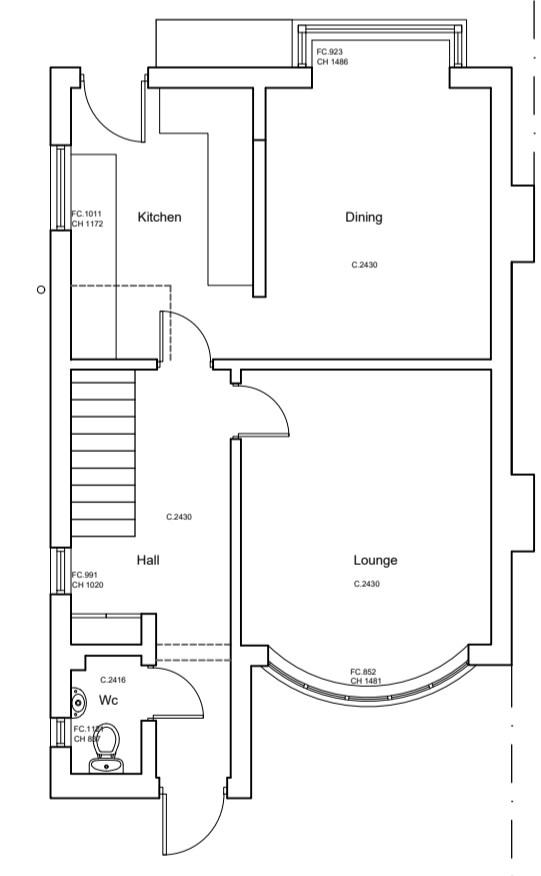

FIRST FLOOR PLAN
 Scale 1:100

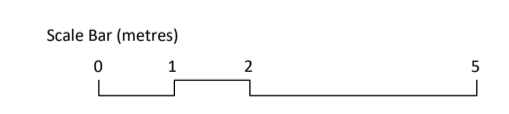

Front Elevation
 Scale 1:100

Rear Elevation
 Scale 1:100

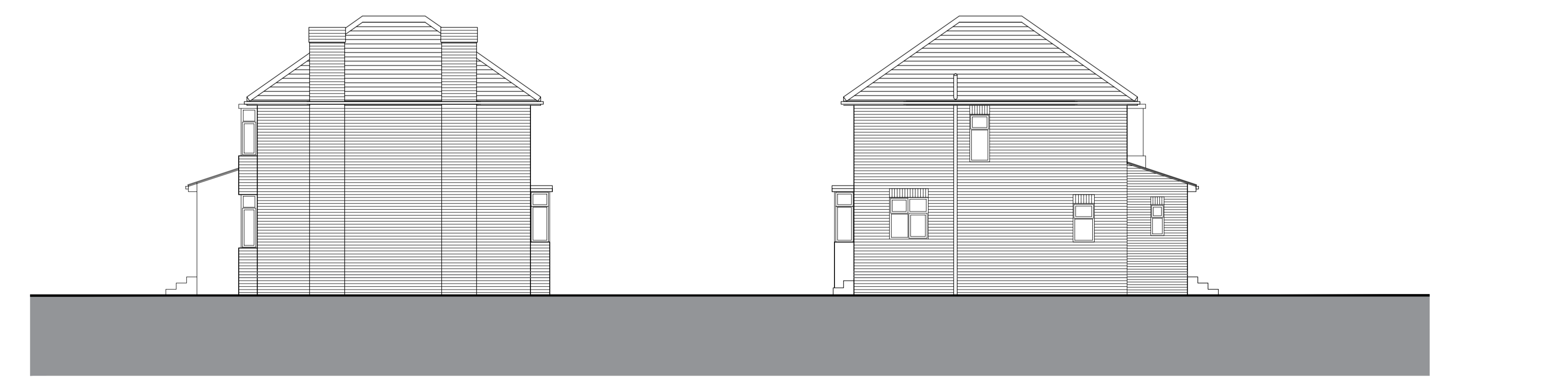

Side Elevation (view from no.20)
 Scale 1:100

Side Elevation (view from no.23-24)
 Scale 1:100

ISSUE FOR PLANNING APPROVAL

REV	REVISION NOTE	DATE	DRAWN BY
1	PROPOSED SIDE AND REAR EXTENSION TO 21 ST HELEN'S CRESCENT, BURTON JOYCE, NOTTM. FOR MR BEN WHITE.	DEC 2020	SWC
2	EXISTING PLANS AND ELEVATIONS & LOCATION PLAN	2020/08/01	GP



17 Elder Close, Witham St Hugh, Lincoln, LN1 9NS
 1. 07504455533 e. oxedio.architecture@gmail.com
 COPYRIGHT © 2017 Oxedio. ALL RIGHTS RESERVED.