

Do not scale off this drawing - All dimensions and setting out to be verified on site, if in doubt contact the originator for clarification.  
 This drawing is the property of OXEDIO. Copyright is reserved by them and the drawing is issued on the condition that it is not copied, reproduced, related or disclosed to any unauthorised person, either wholly or in part without the consent in writing of OXEDIO.

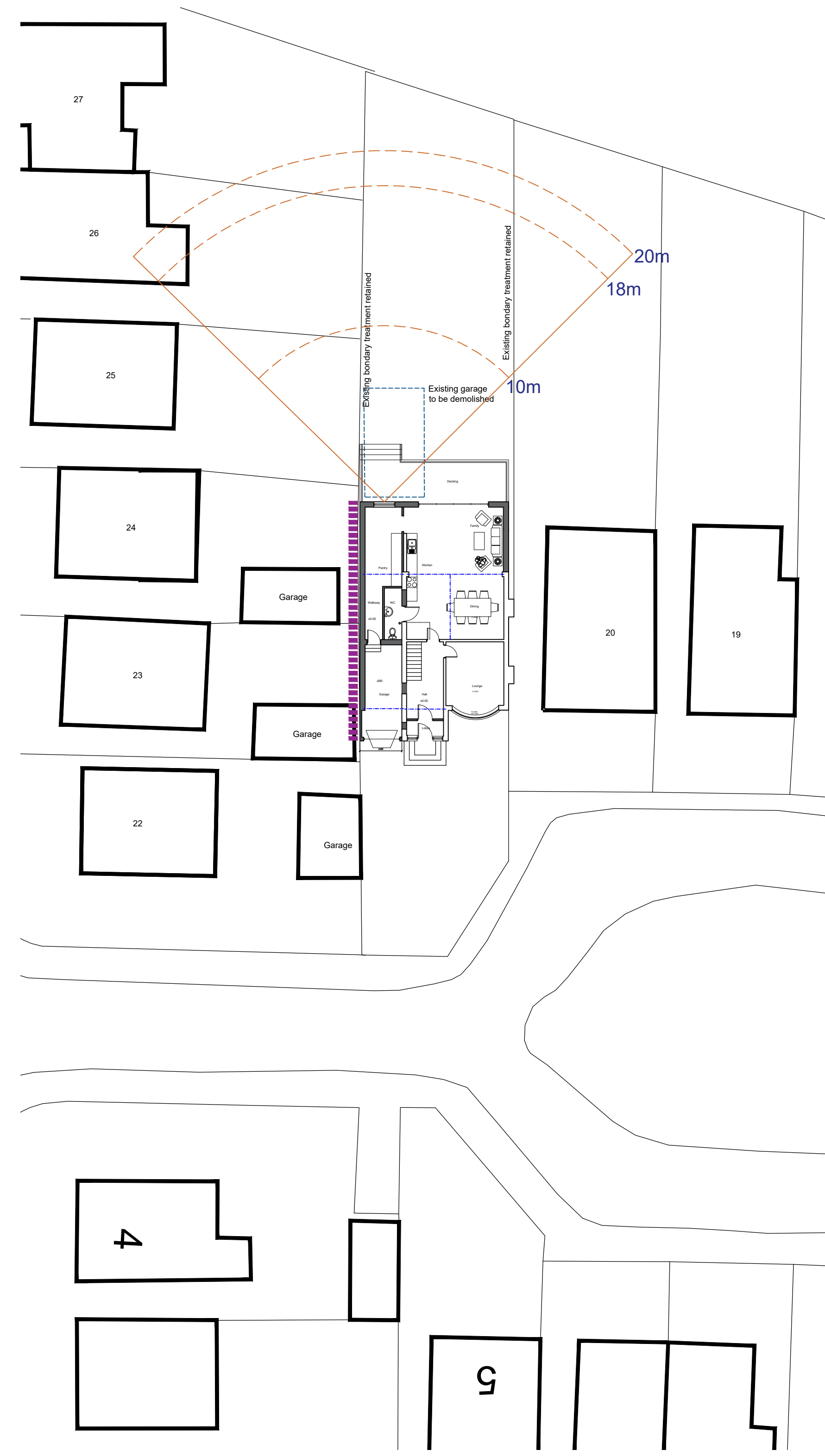

Existing Block Plan  
Scale 1:200



Proposed Block Plan  
Scale 1:200

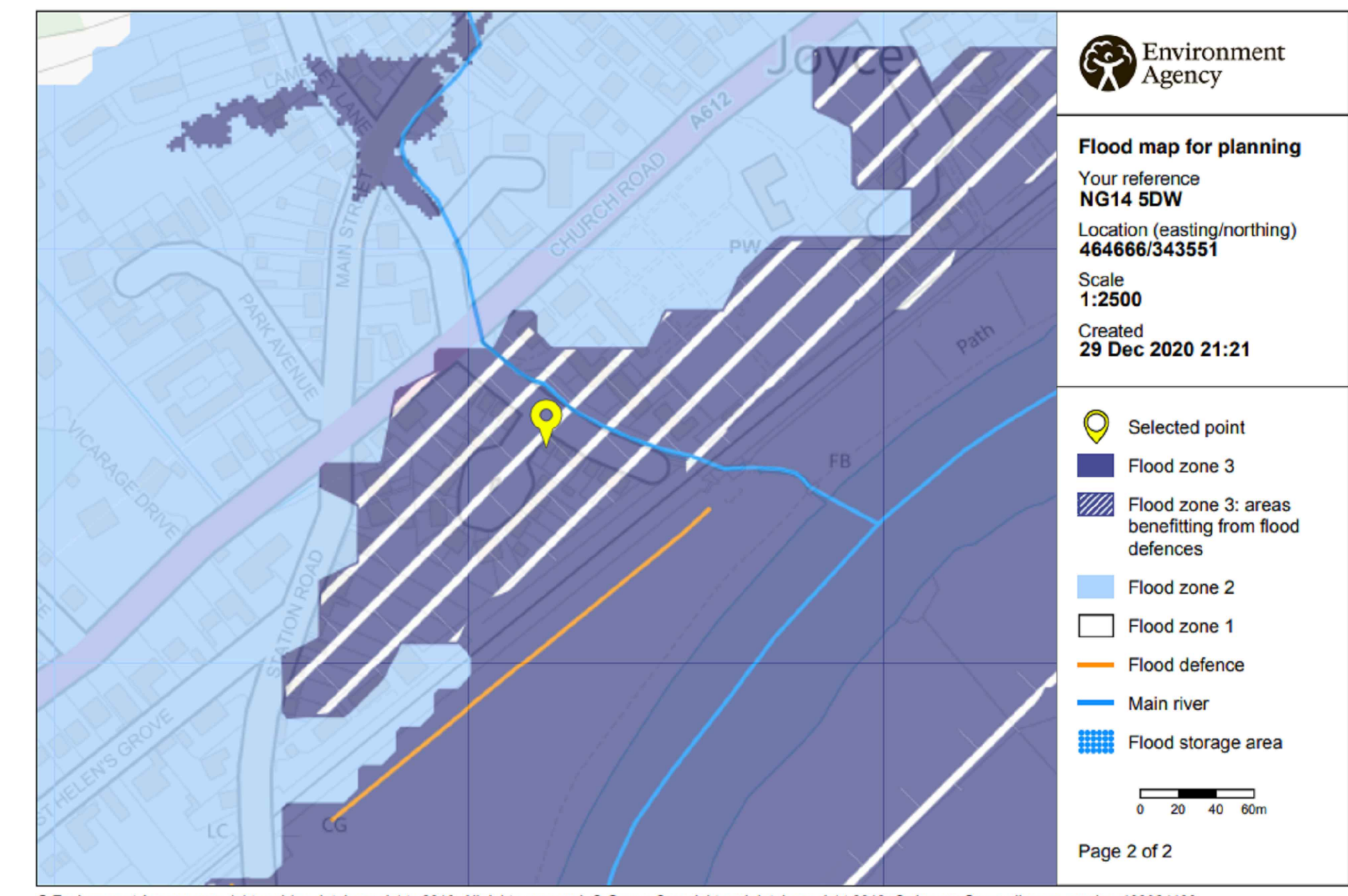

Site is in an area of Flood Zone 3 benefitting from flood defences.

Non Active gable (no Window) to protect the amenities to adjoining neighbours and to address LDP32 (g)

**ISSUE FOR PLANNING APPROVAL**

REV	REVISION NOTE	DATE	DRAWN BY
	PROPOSED SIDE AND REAR EXTENSION TO 21 ST HELEN'S CRESCENT, BURTON JOYCE, NOTTM. FOR MR BEN WHITE.		
	DRAWN BY SWC	CHECKED GP	DATE DEC 2020
	EXISTING AND PROPOSED BLOCK PLAN	DWG NO. 2030/06/003	SCALE
			REV.