

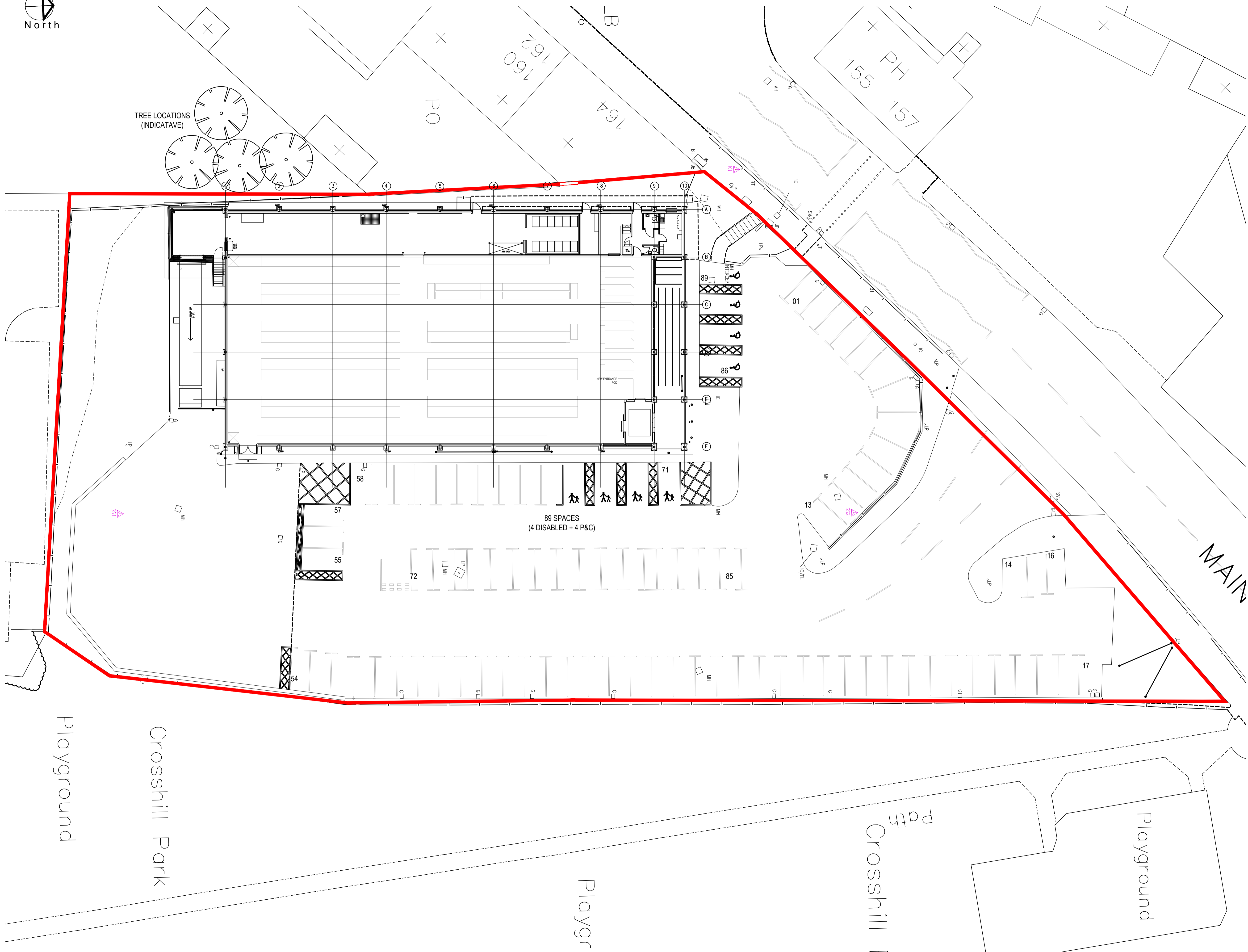

1. Do not scale this drawing - if in doubt ask.
 2. All sizes to be checked on site prior to construction.
 3. This drawing is the copyright of the author.

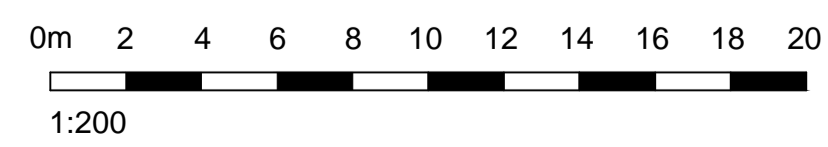

EXISTING SITE PLAN | 1:200



smith design associates
www.smithdesign.co.uk

Chartered Architects
 16 Lynedoch Crescent, Glasgow G3 6EQ
 client: Lidl GmbH UK
 0141 353 3501

project: Proposed Retail Unit Extension
 Main Street, BALLIESTON

drawing: Existing Site Plan
 original size: A1

scale: 1:200
 drawn: RP

date: 03.12.20
 checked: -

status: PLANNING
 passed: -

job no. drawing no. revision
 G2910-04 AL(0)003 -