

2. All sizes to be checked on site prior to construction.  
3. This drawing is the copyright of the author.

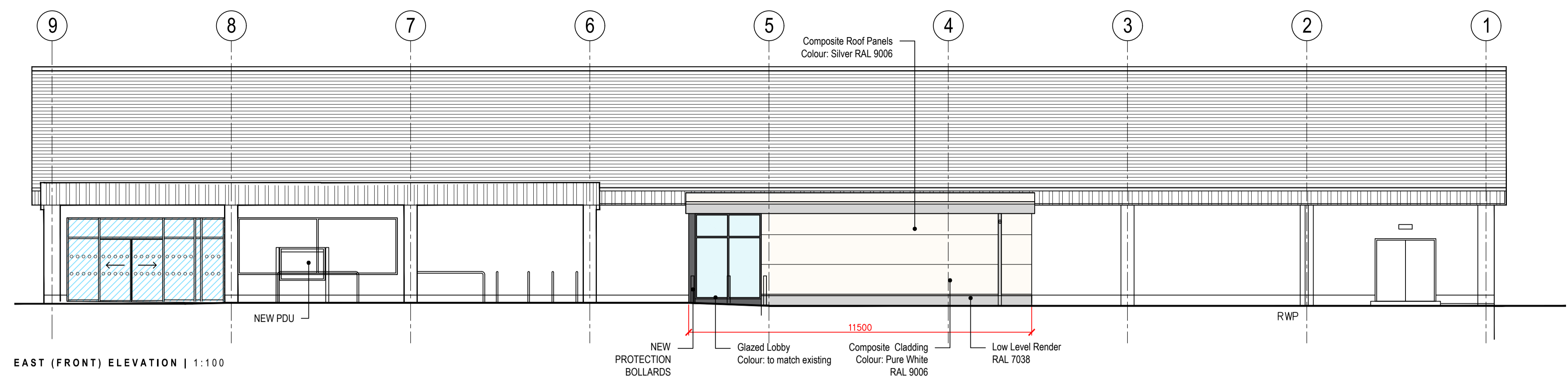

EAST (FRONT) ELEVATION | 1:100

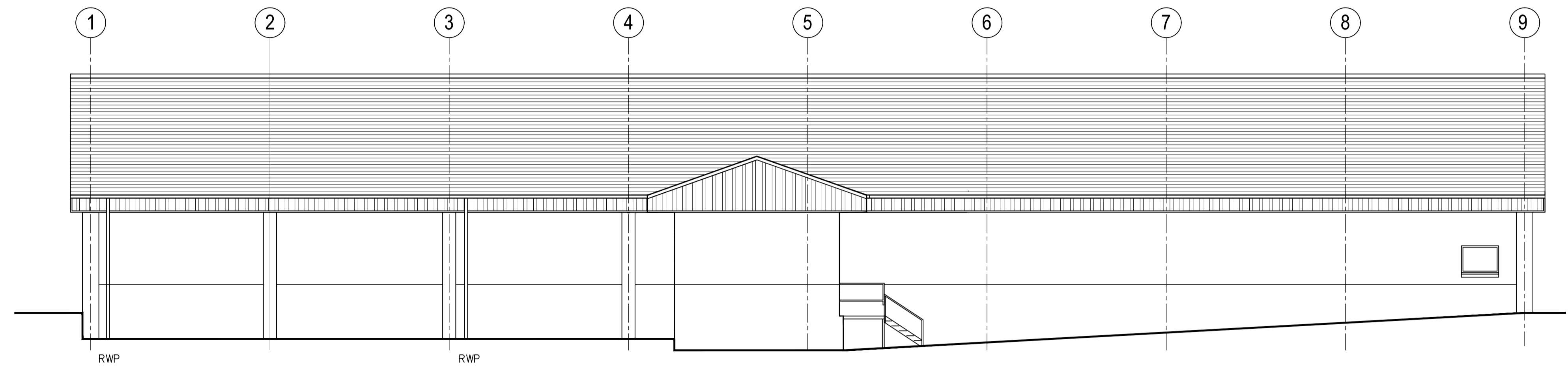

WEST (REAR) ELEVATION | 1:100

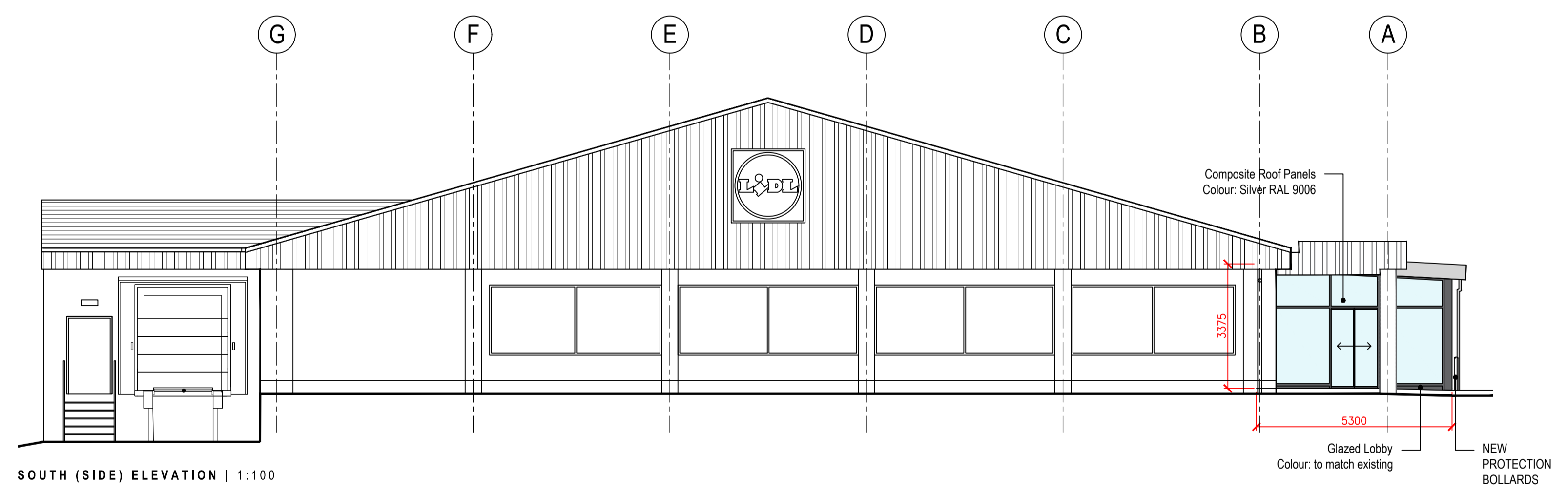

SOUTH (SIDE) ELEVATION | 1:100

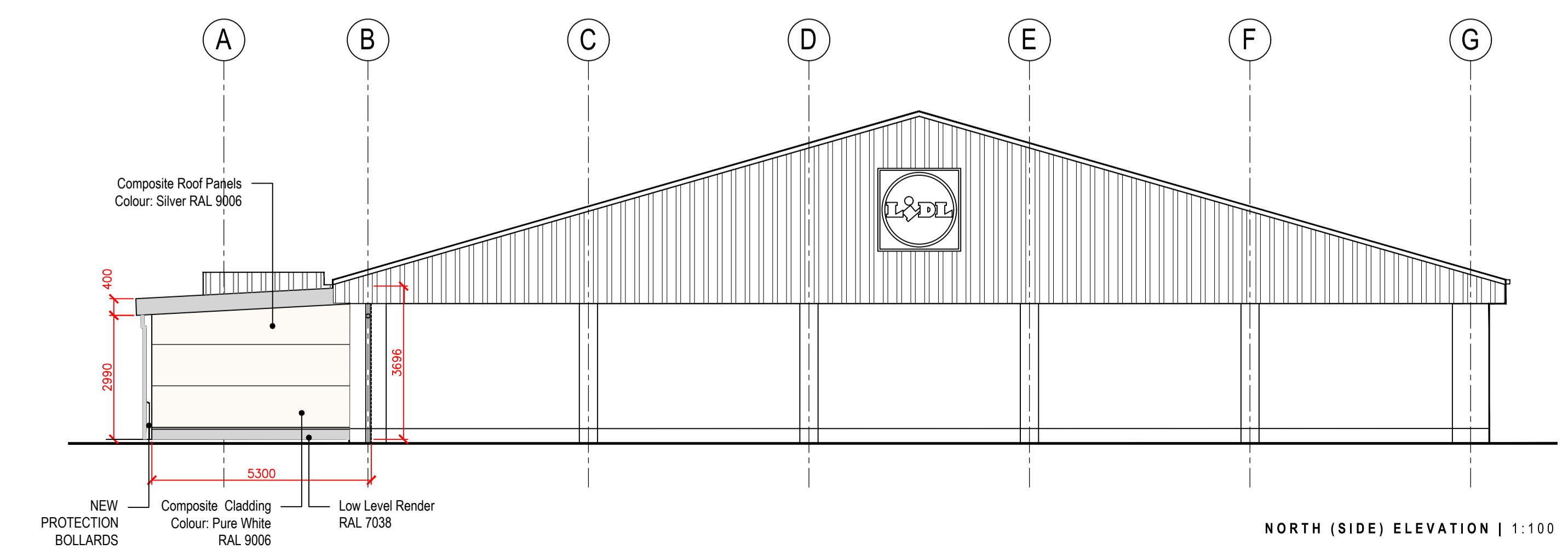

NORTH (SIDE) ELEVATION | 1:100

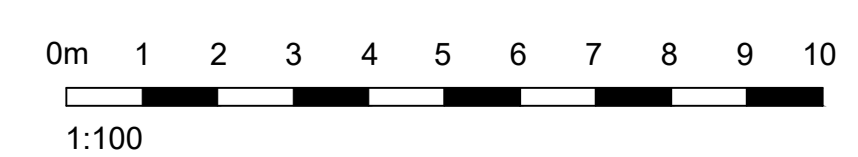

**smith design associates**  
www.smithdesign.co.uk

Chartered Architects  
16 Lynedoch Crescent, Glasgow G3 6EQ  
client: Lidl UK GmbH

project: Proposed Retail Unit Extension  
Crookston Road, GLASGOW

drawing: Proposed Elevations original size: A1

scale: 1:100 A1 | 1:200 A3 drawn: NAK

date: 06.01.20 checked:

status: PLANNING passed:

job no. G2910-06 AL(0)016 drawing no. revision: