

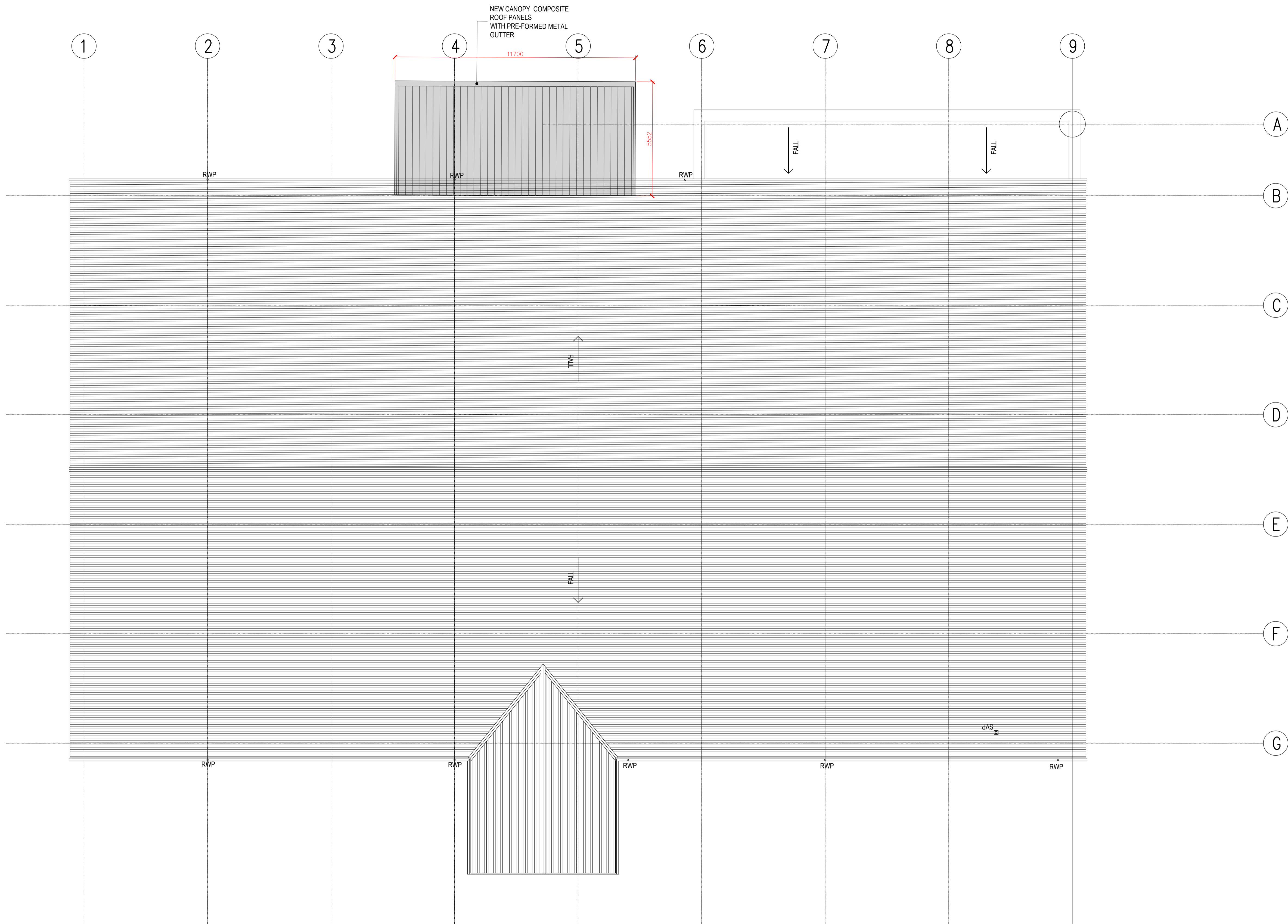

1. Do not scale this drawing - if in doubt ask.
 2. All sizes to be checked on site prior to construction.
 3. This drawing is the copyright of the author.



smith design associates
 www.smithdesign.co.uk

Chartered Architects
 16 Lynedoch Crescent, Glasgow G3 6EQ
 client Lidl GmbH UK 0141 353 3501

project Proposed Retail Unit Extension
 Crookston Road, GLASGOW

drawing Proposed Roof Plan original size A1

scale 1:100 drawn NAK

date 06.01.21 checked -

status PLANNING passed -

job no. drawing no. revision
 G2910-05 AL(0)015 -

