

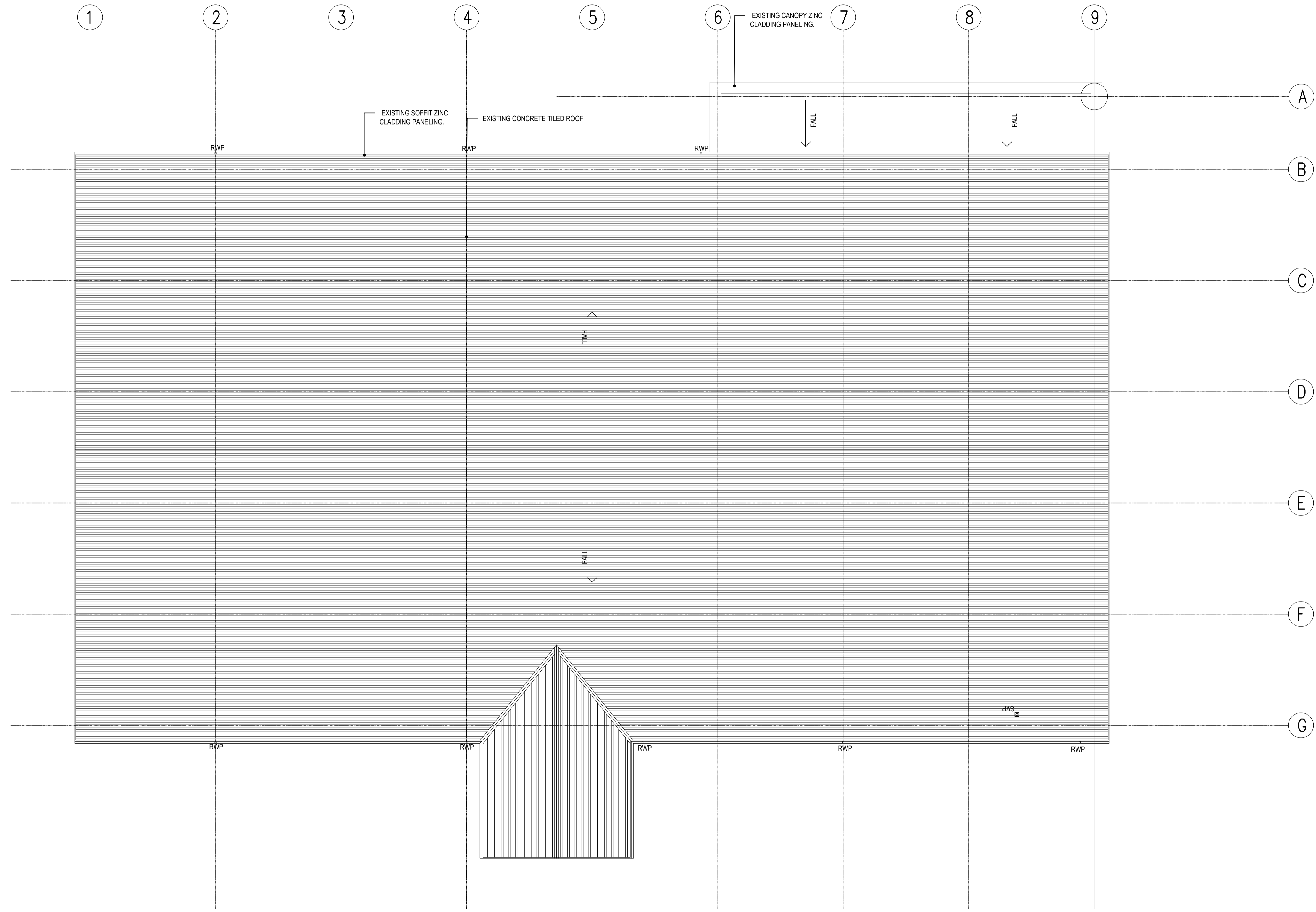

1. Do not scale this drawing - if in doubt ask.
 2. All sizes to be checked on site prior to construction.
 3. This drawing is the copyright of the author.



smith design associates
 www.smithdesign.co.uk

Chartered Architects
 16 Lynedoch Crescent, Glasgow G3 6EQ
 client: Lidl GmbH UK

project: Proposed Retail Unit Extension
 Crookston Road, GLASGOW

drawing: Existing Roof Plan original size: A1

scale: 1:100 drawn: NAK

date: 06.01.21 checked: -

status: PLANNING passed: -

job no.: G2910-05 AL(0)005 drawing no.: - revision: -

