

Bayfield Architecture takes no responsibility for any dimensions obtained by scaling from this drawing. If no dimension is shown the recipient must ascertain the dimension specifically from the Architect or by site measurement. Supplying this drawing in digital form is solely for the convenience and no reliance may be placed on digital data. All data must be checked against a hard copy. Dimensions must be checked on site. Any discrepancies must be reported to the Architect immediately.
 This drawing is copyright of Bayfield Architecture. This drawing is not to be copied and written permission is required from Bayfield Architecture due to copyright laws.

SAFETY, HEALTH AND ENVIRONMENTAL INFORMATION

In addition to the hazards / risks associated with the types of work detailed on this drawing, note the following:
 Construction;

Maintenance / Cleaning;

Decommissioning / Demolition;

It is assumed that all works will be carried out by a competent contractor working, where appropriate, to an approved method statement.



EXISTING FRONT ELEVATION (1:50)



EXISTING REAR ELEVATION (1:50)



EXISTING SIDE ELEVATION (1:50)

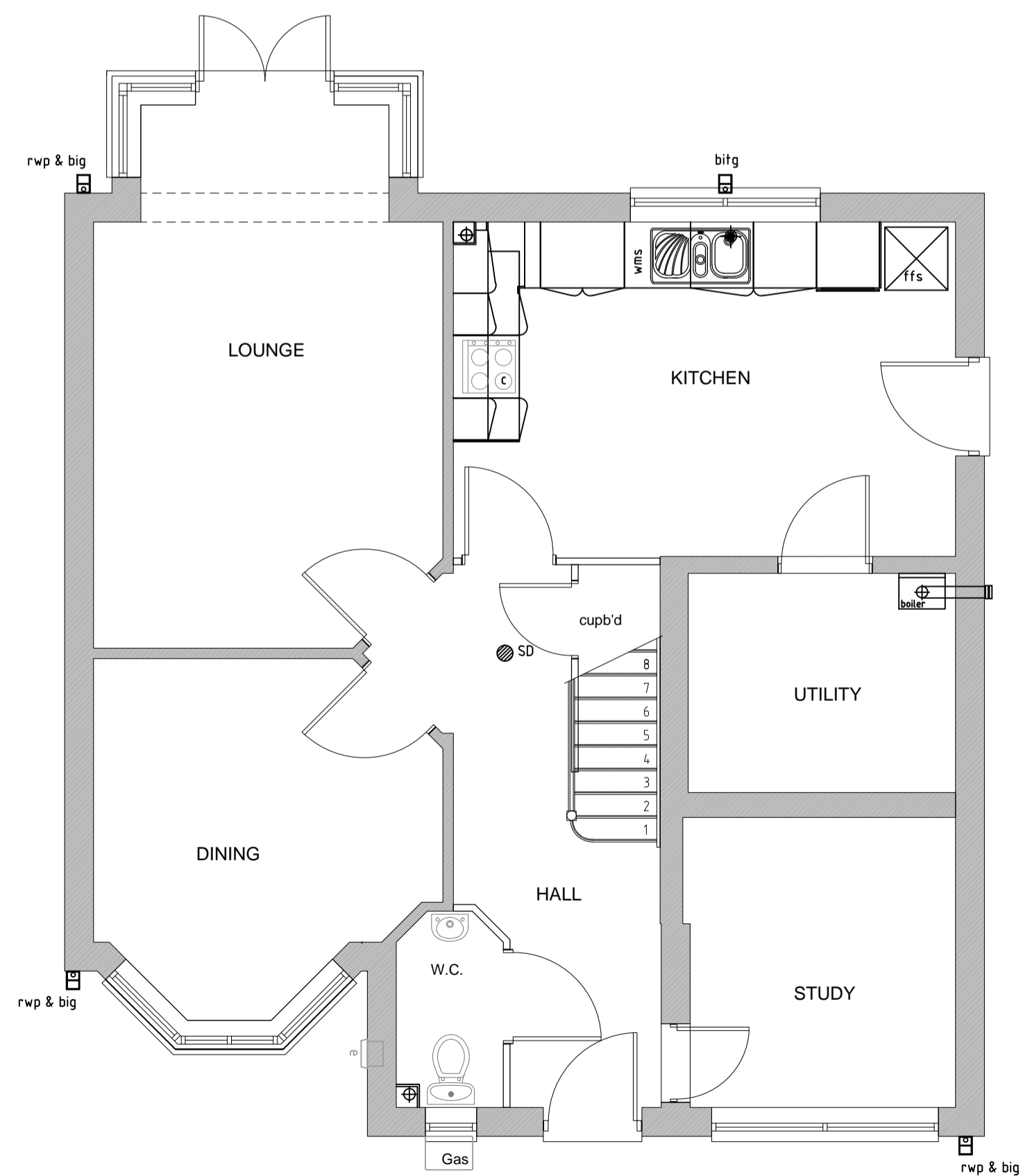

EXISTING GROUND FLOOR PLAN (1:50)

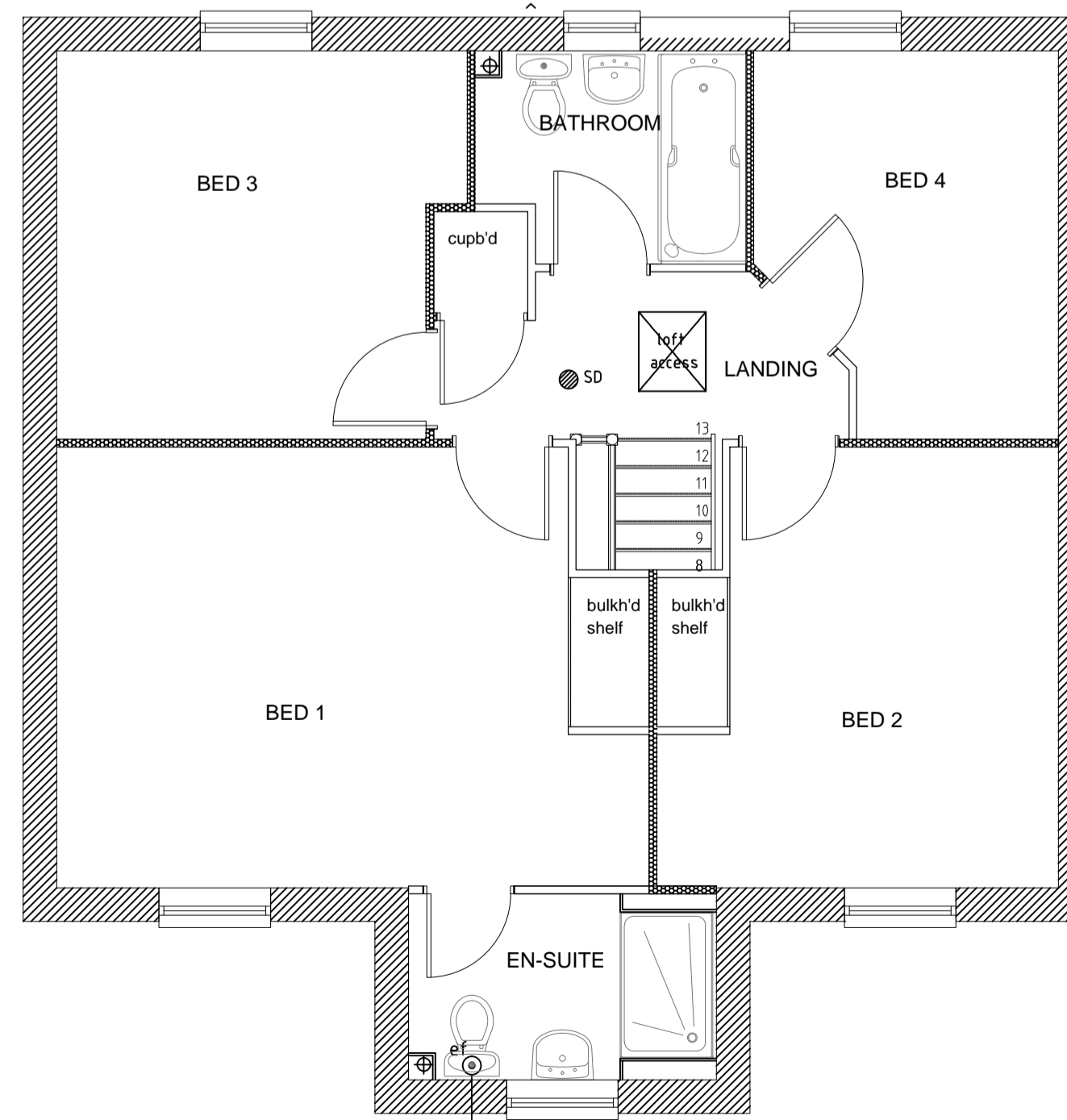

EXISTING FIRST FLOOR PLAN (1:50)



EXISTING SIDE ELEVATION (1:50)

rev	description	date	drawn	chk



TELEPHONE: 0800 270 7750 - MOBILE: 0758 144 4775
 E-MAIL: INFO@BAYFIELDARCHITECTURE.CO.UK

client
 Mr & Mrs J. Garner

project
 37 Beaumont Court
 Pegswood

drawing
 PROP. EXTENSION & REMODEL
 PLANNING - EXISTING FLOOR
 PLANS & ELEVATIONS

approval status	date
<input type="radio"/> Feasibility / Sketch	Nov 20
<input checked="" type="radio"/> Design	drawn
<input type="radio"/> Tender	JCP
<input type="radio"/> Construction	checked
<input type="radio"/> As Built	JCP

project ref: BA20-17
 drawing number: PL-01
 scale @ A1: 1/100
 revision: -



www.bayfieldarchitecture.co.uk