

Bayfield Architecture takes no responsibility for any dimensions obtained by scaling from this drawing. If no dimension is shown the recipient must ascertain the dimension specifically from the Architect or by site measurement. Supplying this drawing in digital form is solely for the convenience and no reliance may be placed on digital data. All data must be checked against a hard copy. Dimensions must be checked on site. Any discrepancies must be reported to the Architect immediately.  
This drawing is copyright of Bayfield Architecture. This drawing is not to be copied and written permission is required from Bayfield Architecture due to copyright laws.

**SAFETY, HEALTH AND ENVIRONMENTAL INFORMATION**

In addition to the hazards / risks associated with the types of work detailed on this drawing, note the following:

Construction;

Maintenance / Cleaning;

Decommissioning / Demolition;

It is assumed that all works will be carried out by a competent contractor working, where appropriate, to an approved method statement.



PROPOSED FRONT ELEVATION (1:50)



PROPOSED REAR ELEVATION (1:50)

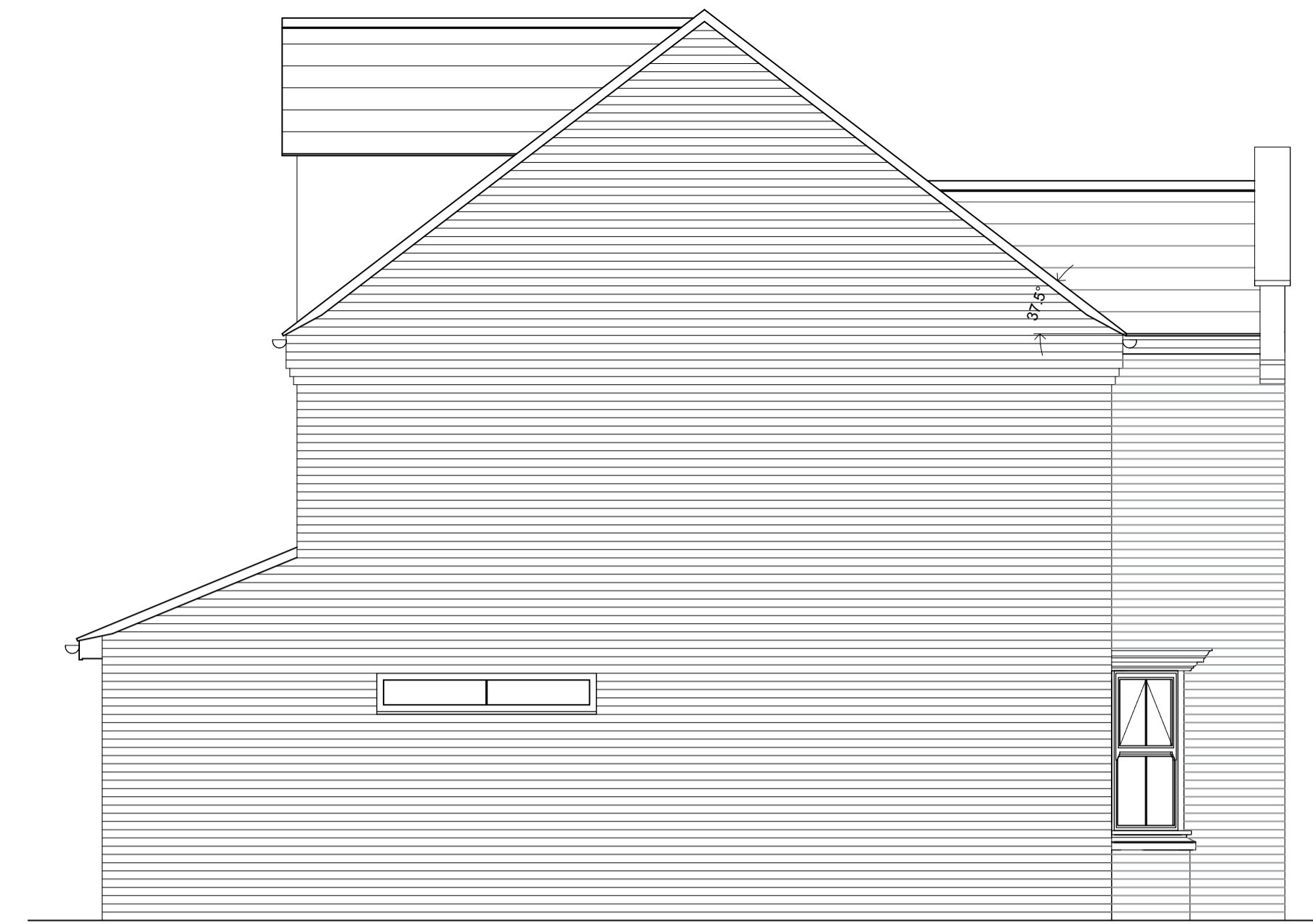

PROPOSED SIDE ELEVATION (1:50)

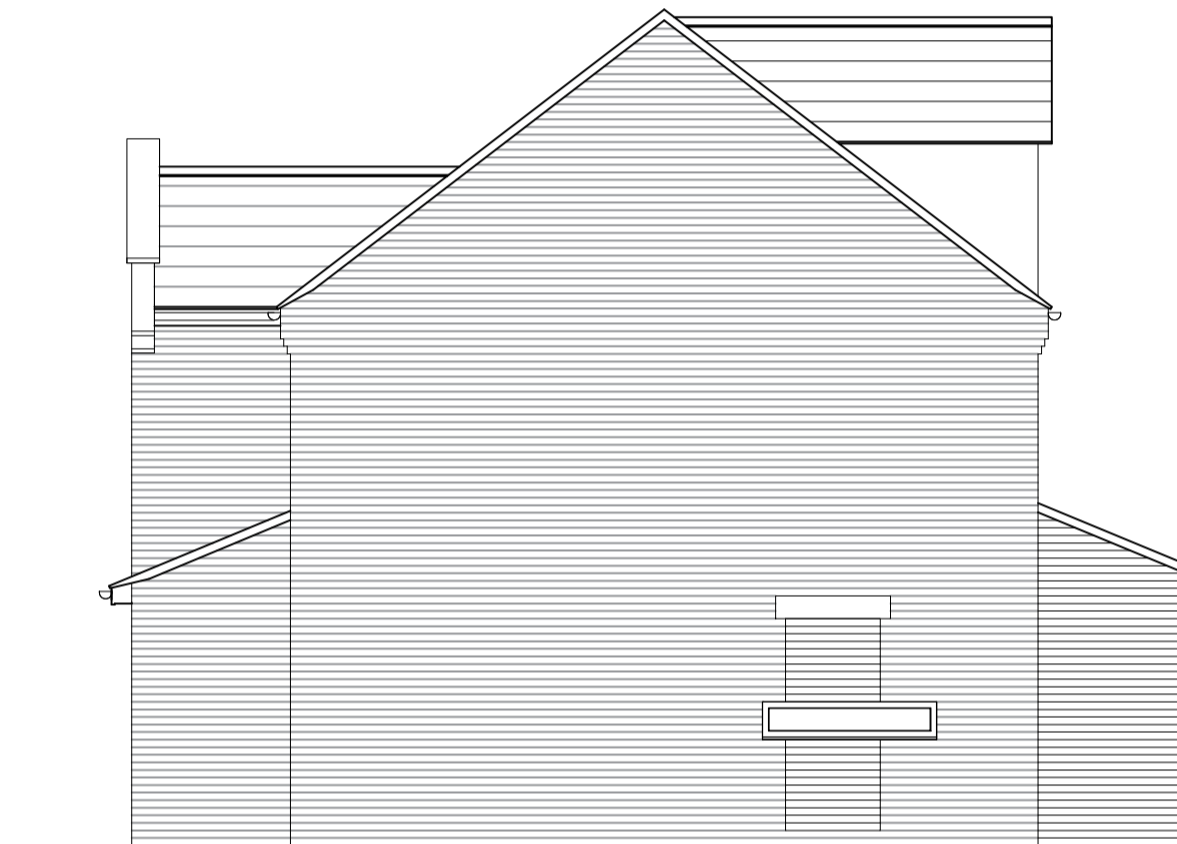

PROPOSED SIDE ELEVATION (1:75)

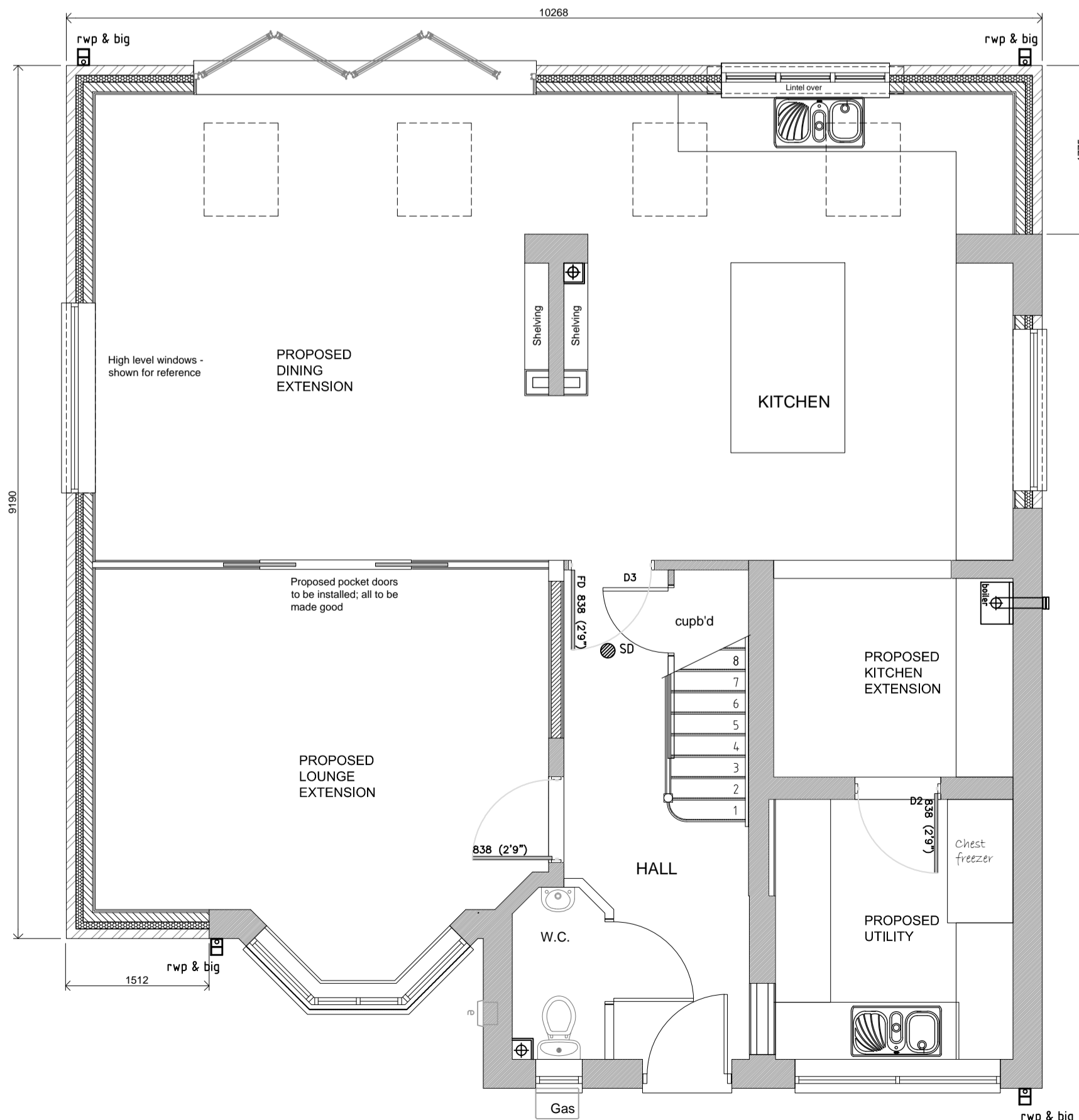

PROPOSED GROUND FLOOR PLAN (1:50)

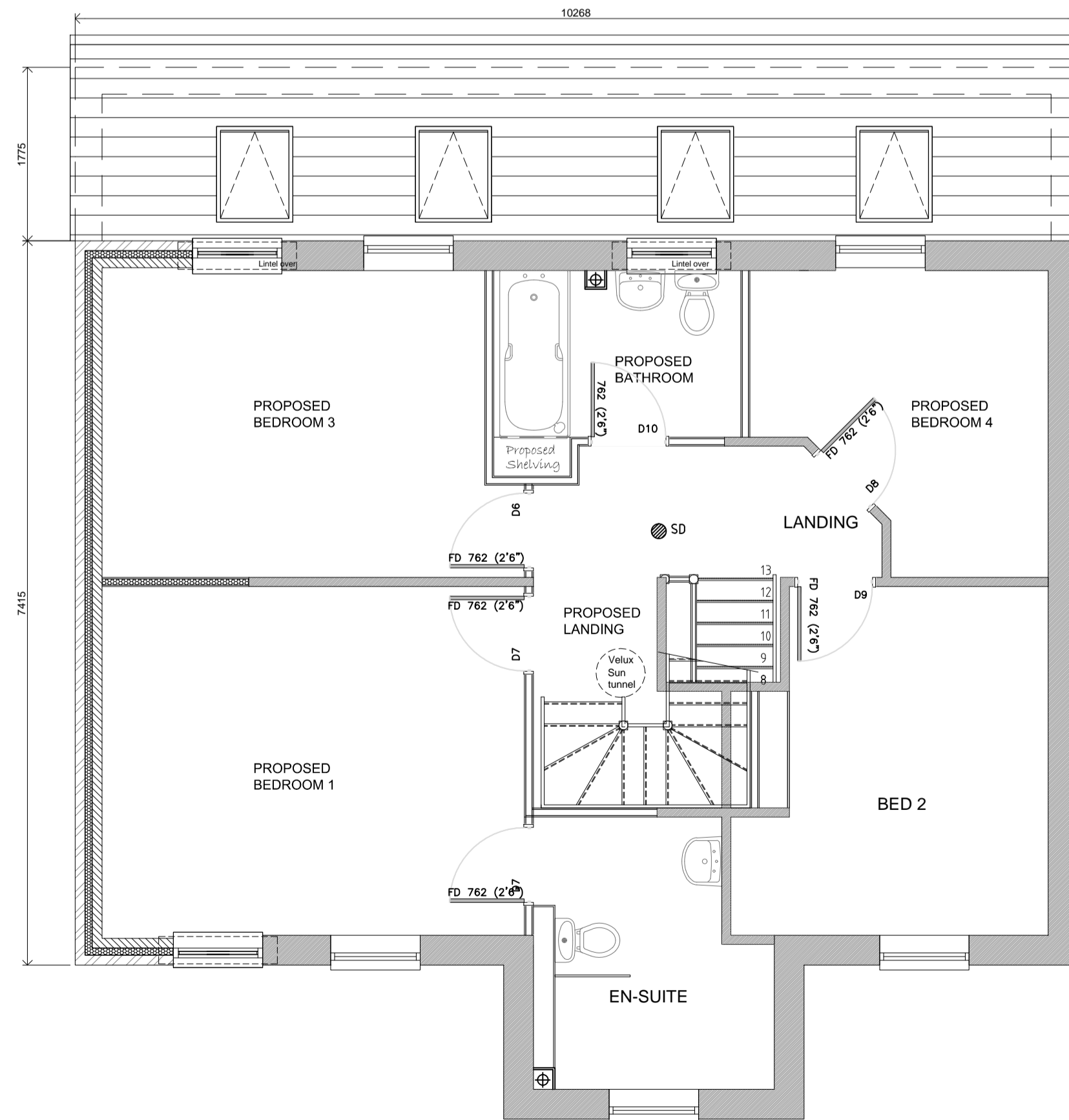

PROPOSED FIRST FLOOR PLAN (1:50)

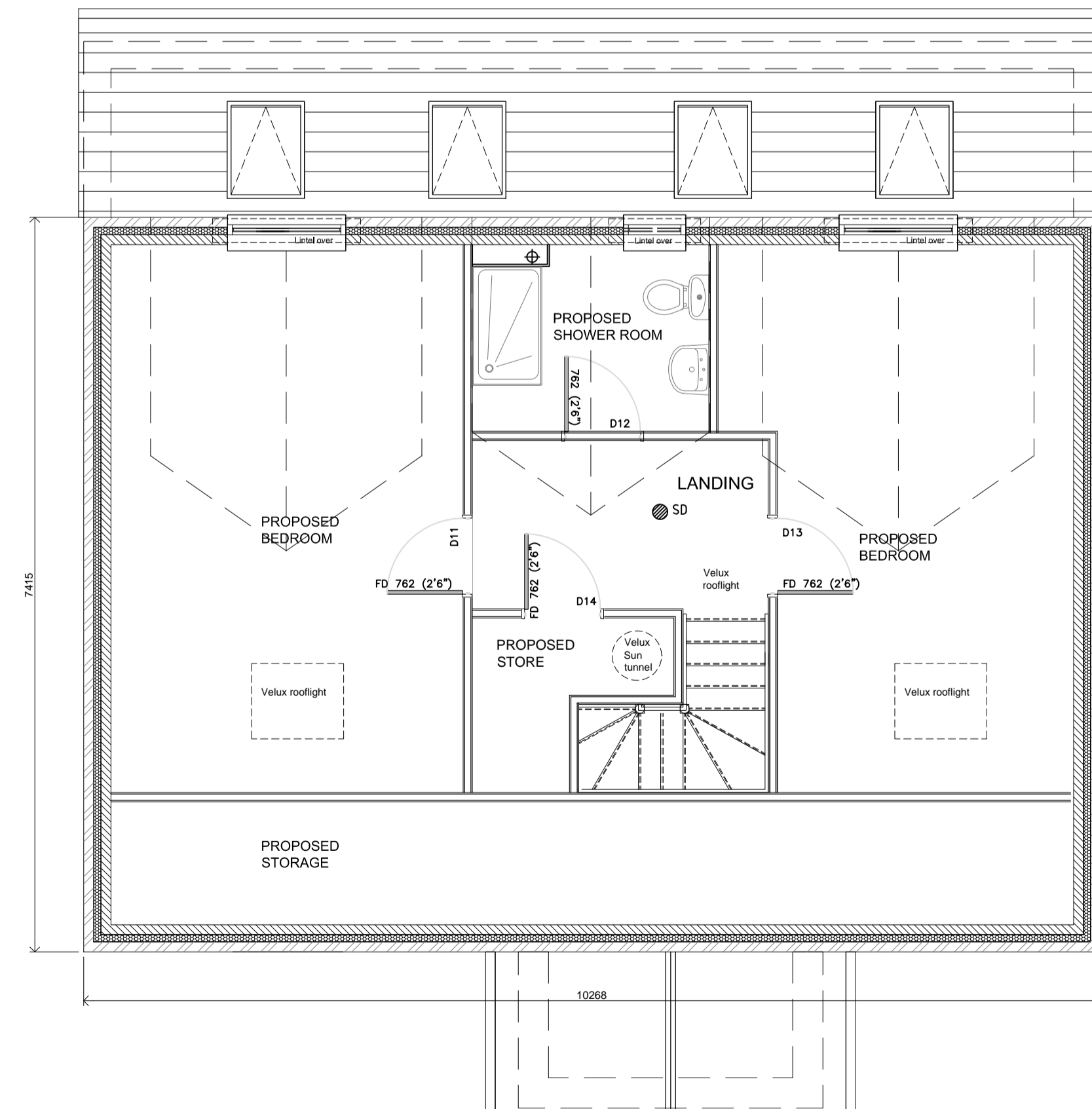

PROPOSED SECOND FLOOR PLAN (1:50)

rev	description	date	drawn	chk
C	High level windows added to ground floor	Jan 21	JP	JP
B	Roof lights added to front elevation	Jan 21	JP	JP
A	Window to kitchen gable amended and En-suite layout agreed	Jan 21	JP	JP



TELEPHONE: 0800 270 7750 - MOBILE: 0758 144 4775  
E-MAIL: INFO@BAYFIELDARCHITECTURE.CO.UK

client  
Mr & Mrs J. Garner

project  
37 Beaumont Court  
Pegswood

**PROP. EXTENSION & REMODEL PLANNING - PROPOSED FLOOR PLANS & ELEVATIONS**

approval status	date
○ Feasibility / Sketch	Nov 20
● Design	drawn
○ Tender	JCP
○ Construction	checked
○ As Built	JCP
project ref	scale @ A1
EA20-17	1:50/75
drawing number	revision
PL-02	C



www.bayfieldarchitecture.co.uk