

Proposed Rear Elevation

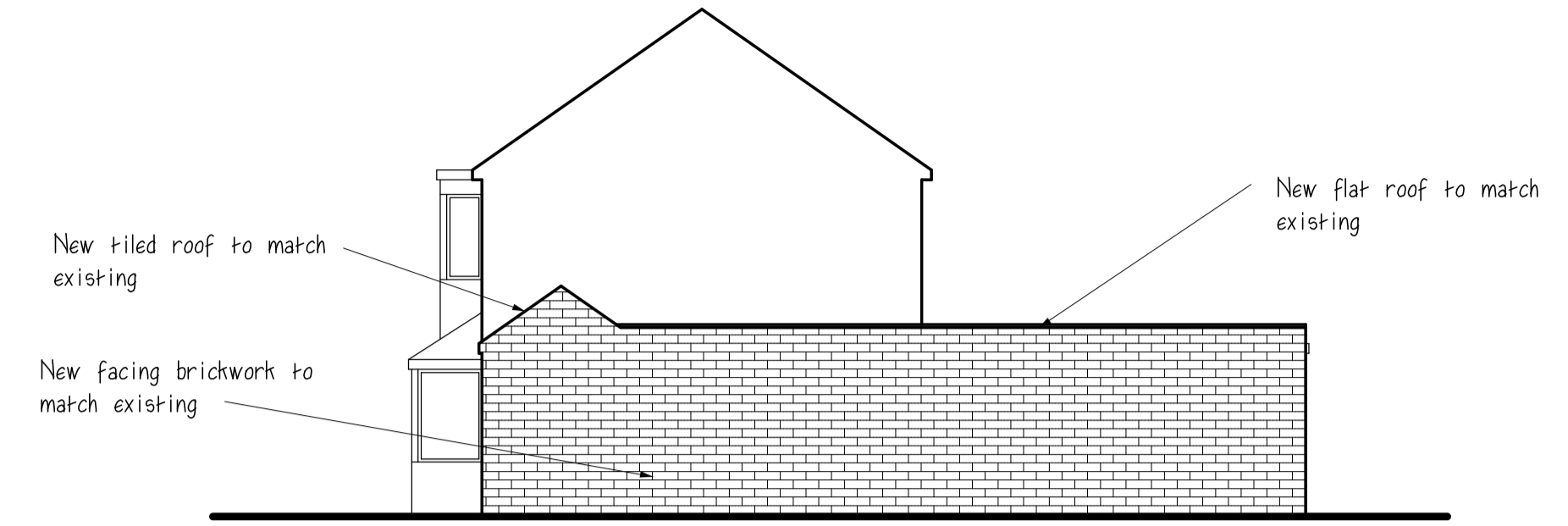

Proposed front elevation



Proposed Side Elevation

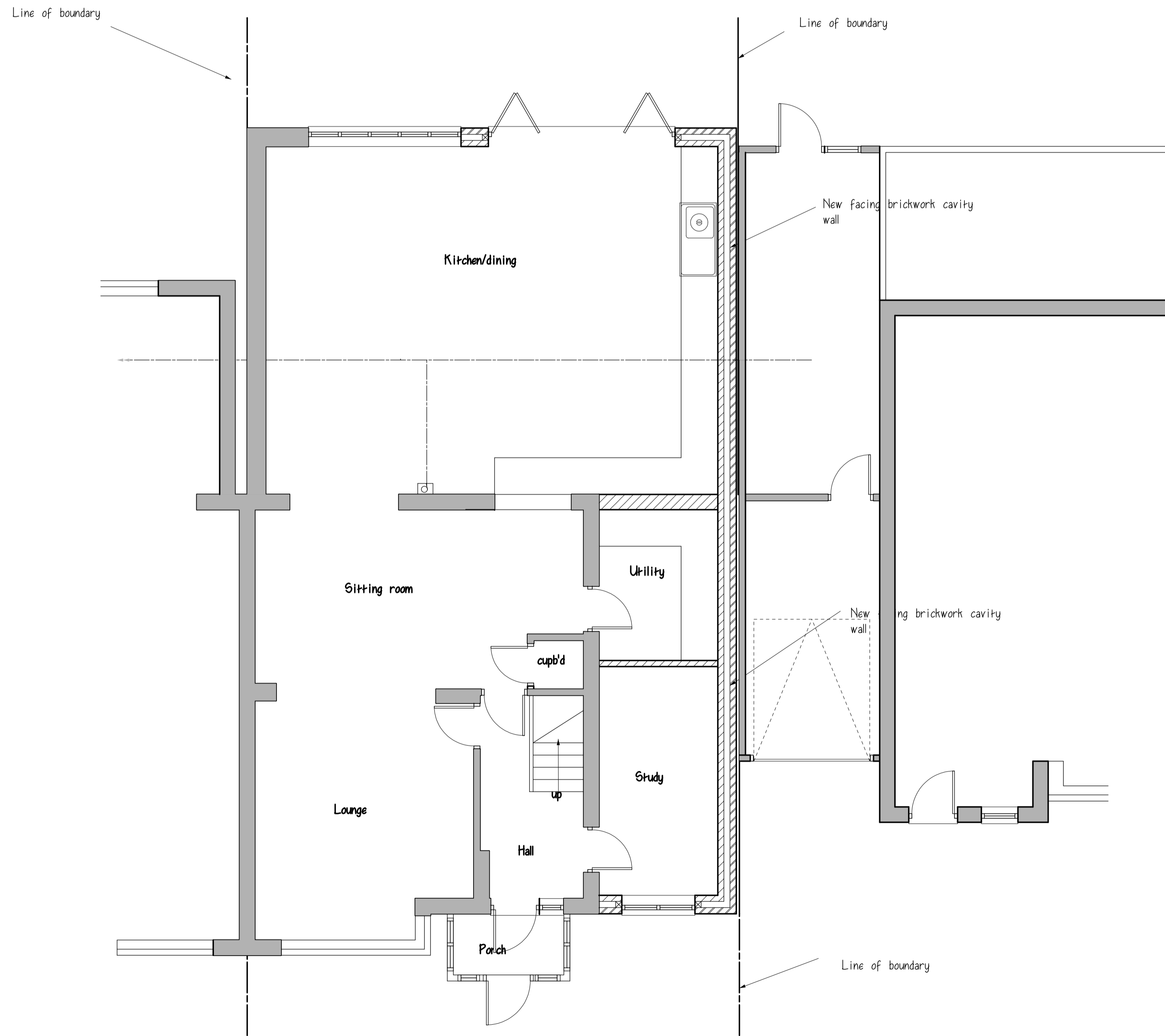

Proposed Ground Floor Plan

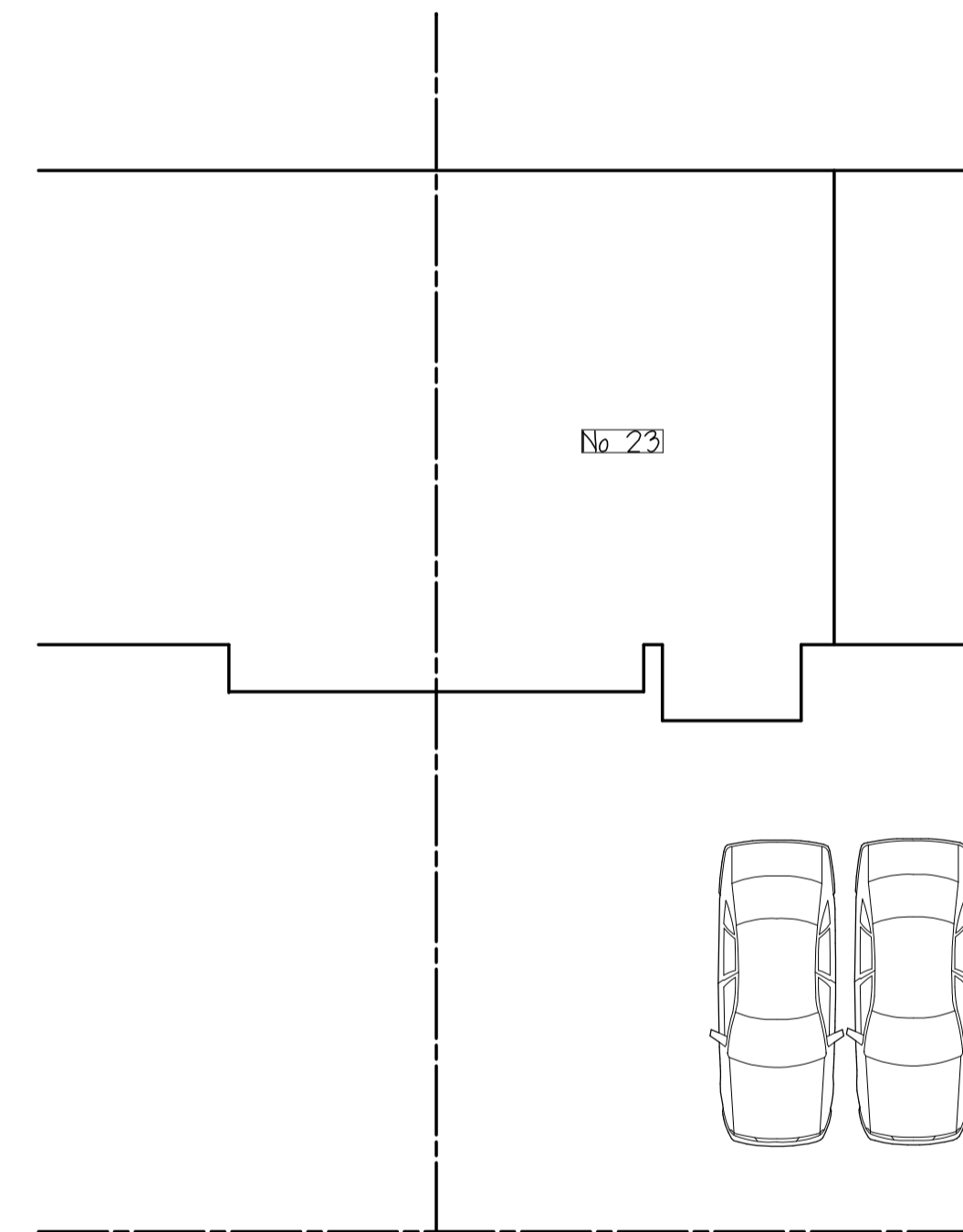

Proposed front garden layout
scale 1:100

Planning Drawing

project: single storey side/rear extension
 address: 23 Grays End Close, Grays, Essex.
 client: January 2021
 date: January 2021
 drg. no.: 6728/11 A
 scale: 1:50 & 1:100

revisions		
A	front garden layout added and windows to adjoining properties	Feb 2021

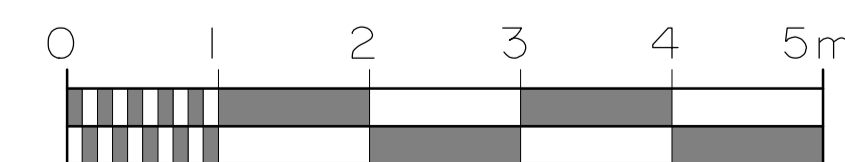
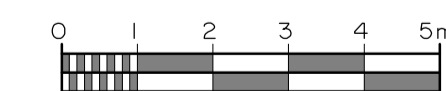

Hutton Enterprises Ltd

ARCHITECTURAL & SURVEYING
 CONSULTANTS
 tel: 01277 - 233041
 07836 - 277167