

Proposed Rear Elevation

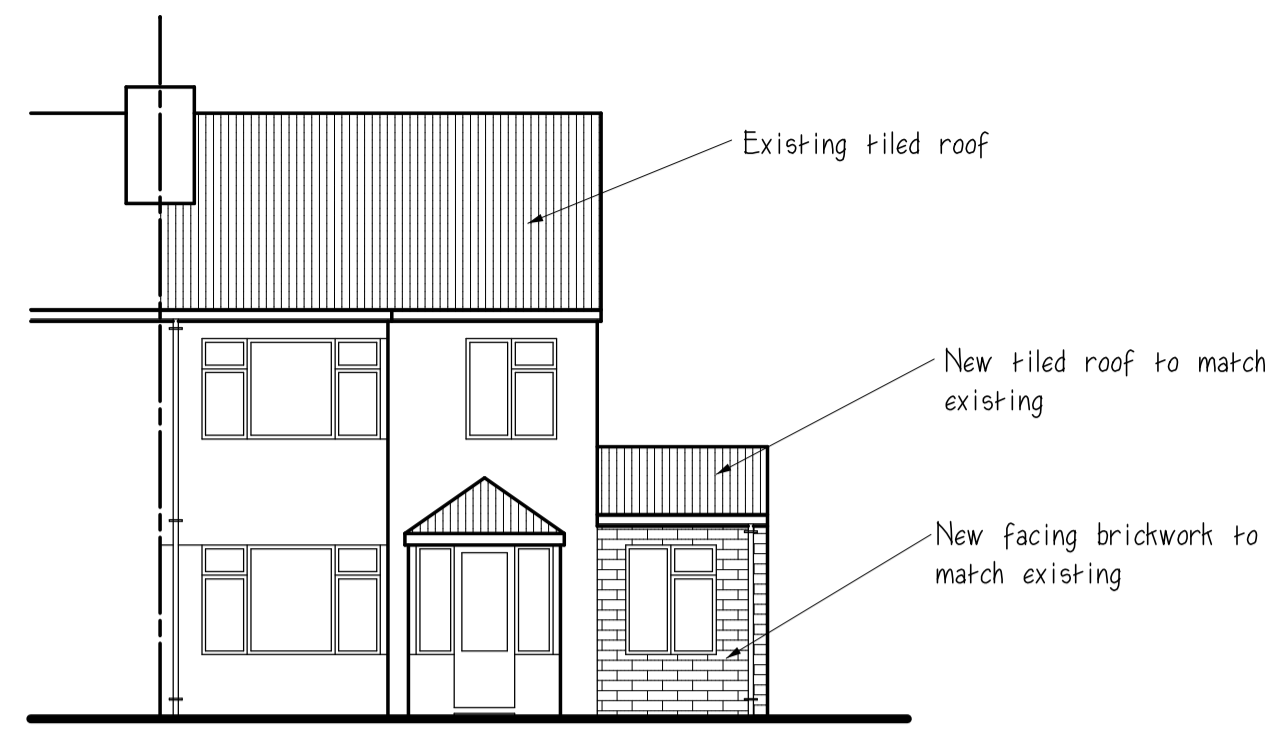

Proposed front elevation

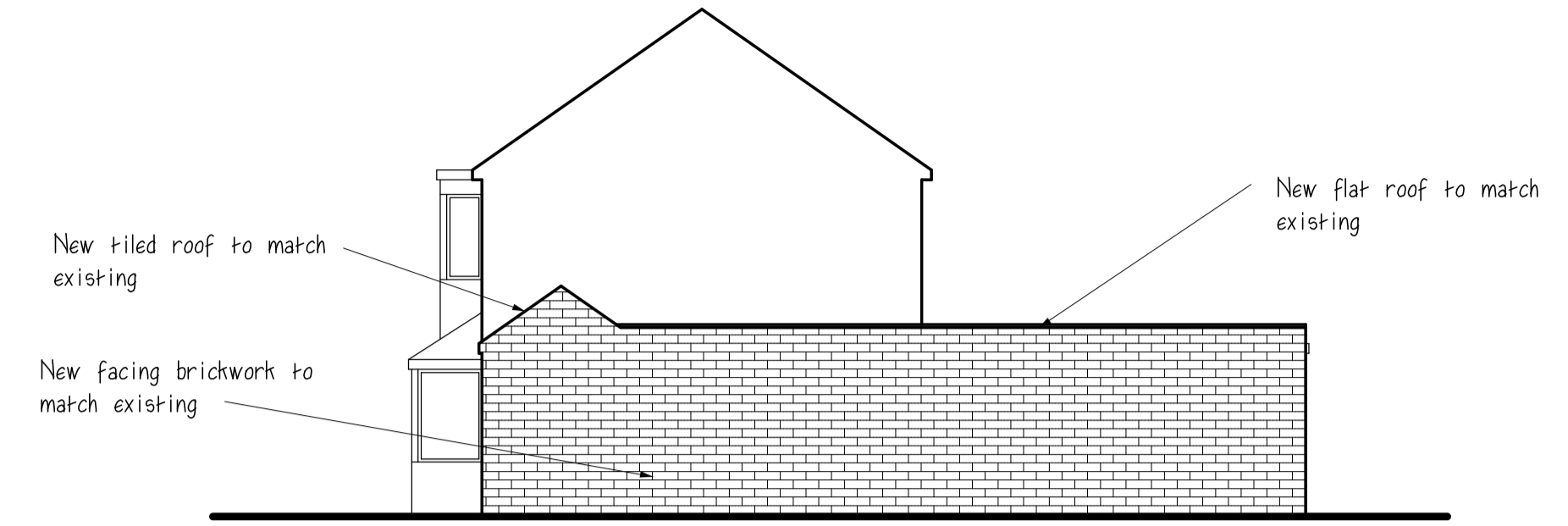

Proposed Side Elevation

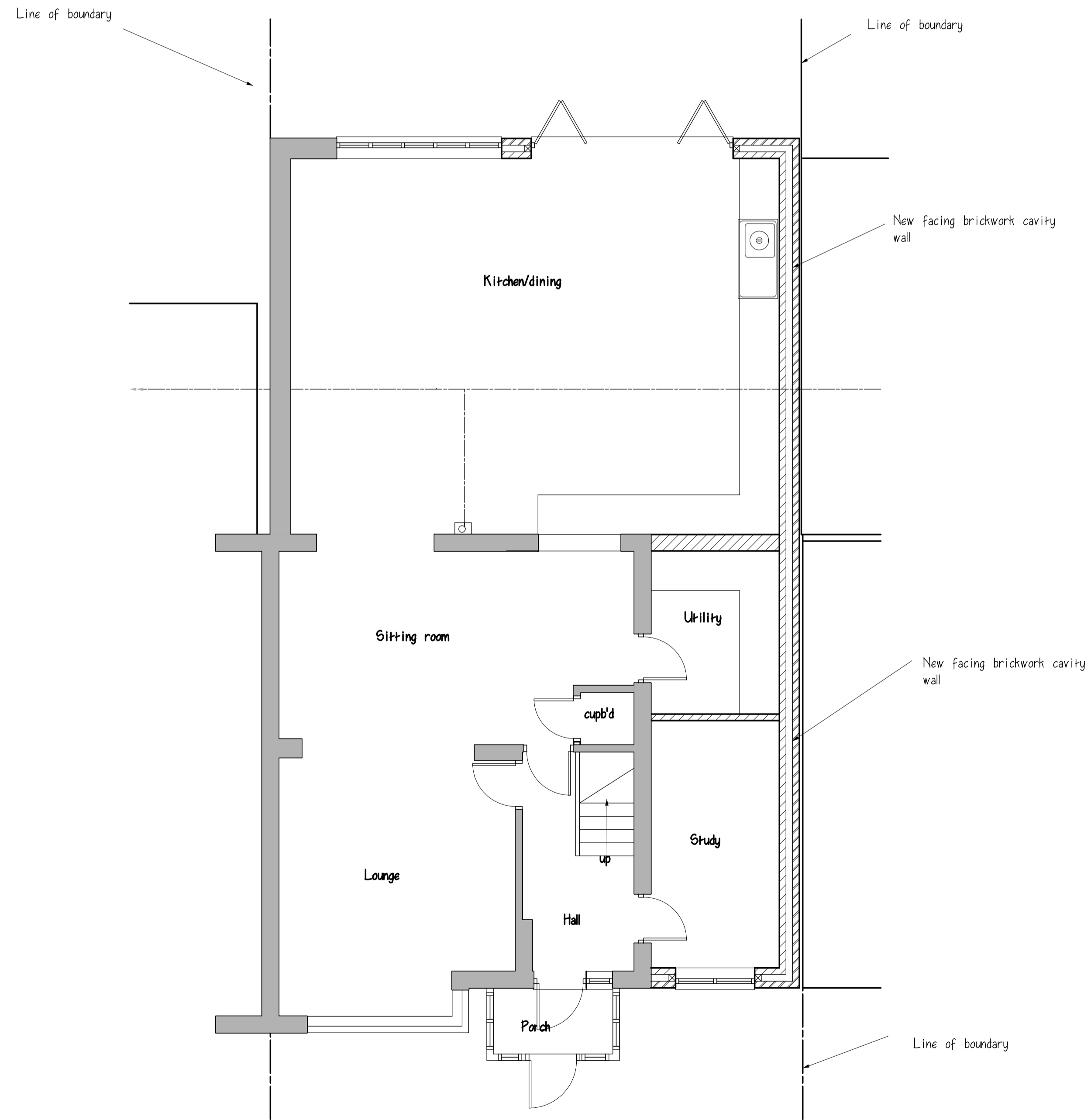

Proposed Ground Floor Plan

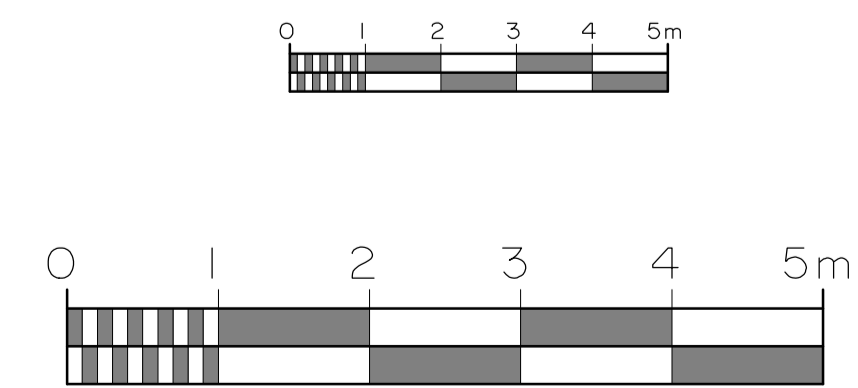

Planning Drawing

project: single storey side/rear extension  
 address: 23 Grays End Close, Grays, Essex.  
 client: January 2021  
 date: 6728/11  
 scale: 1:50 & 1:100

revisions	

**Hutton Enterprises Ltd**

ARCHITECTURAL & SURVEYING  
 CONSULTANTS  
 tel: 01277 - 233041  
 07836 - 277167