

GROUND FLOOR PLAN

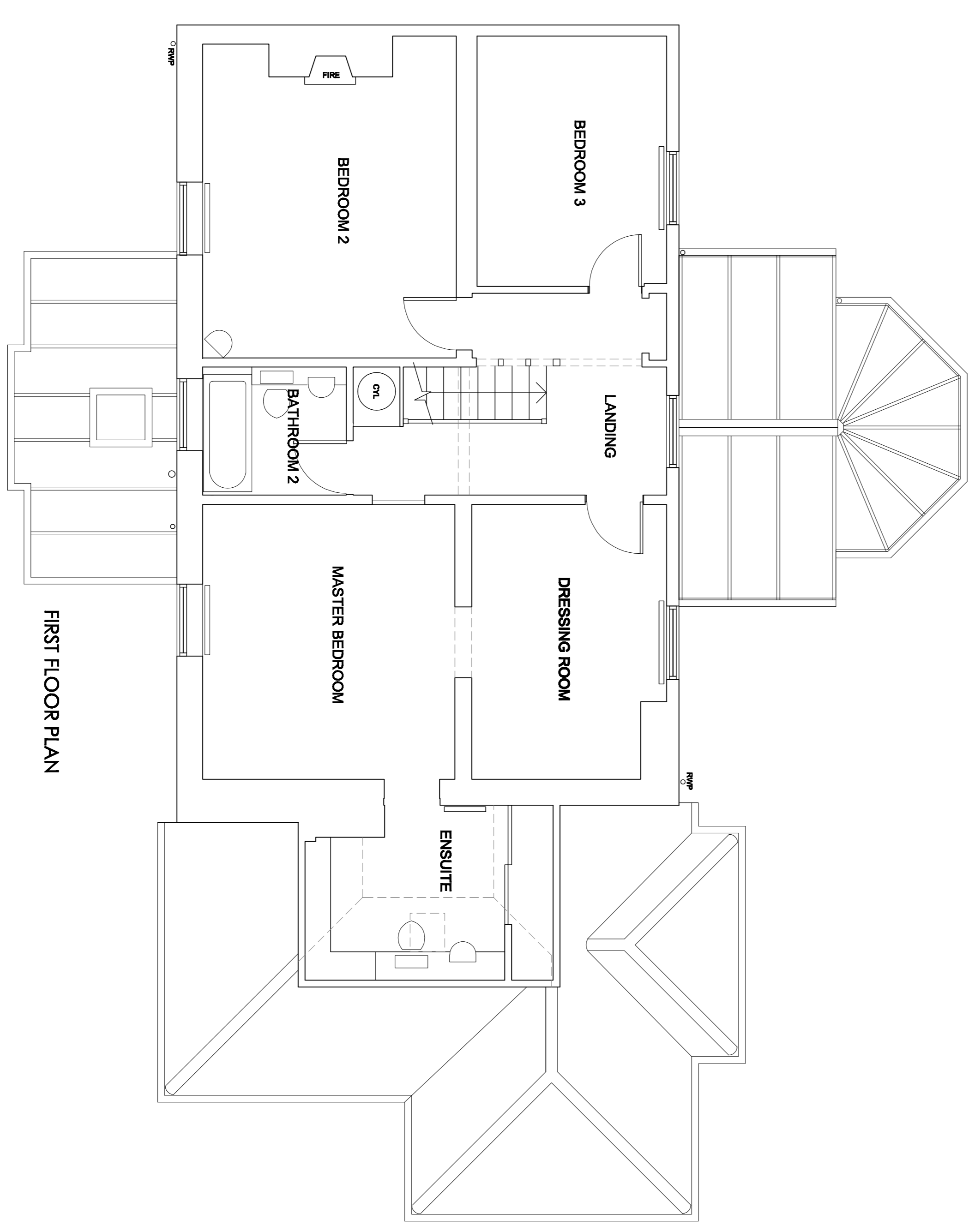

FIRST FLOOR PLAN

DRAWING NO: **1080/02**  
 DATE: **JAN 2021**  
 PROJECT: **WELROSE COTTAGE, 22 THE PARADE, ERSOM, SURREY KT18 5DH**  
 PROPOSED REAR EXTENSION  
 FOR MR & MRS A SHERRIS  
 AS EXISTING  
**PERRY BARNES & GREG WATTS ARCHITECTS LTD**  
 1-3 Station Approach, Leathersheugh, Surrey, KT22 7ZG  
 TEL: 01372 376400 / 376411  
 FAX: 01372 376488  
 WWW.PERRYBARNESANDGREGWATTS.COM