

Existing first floor

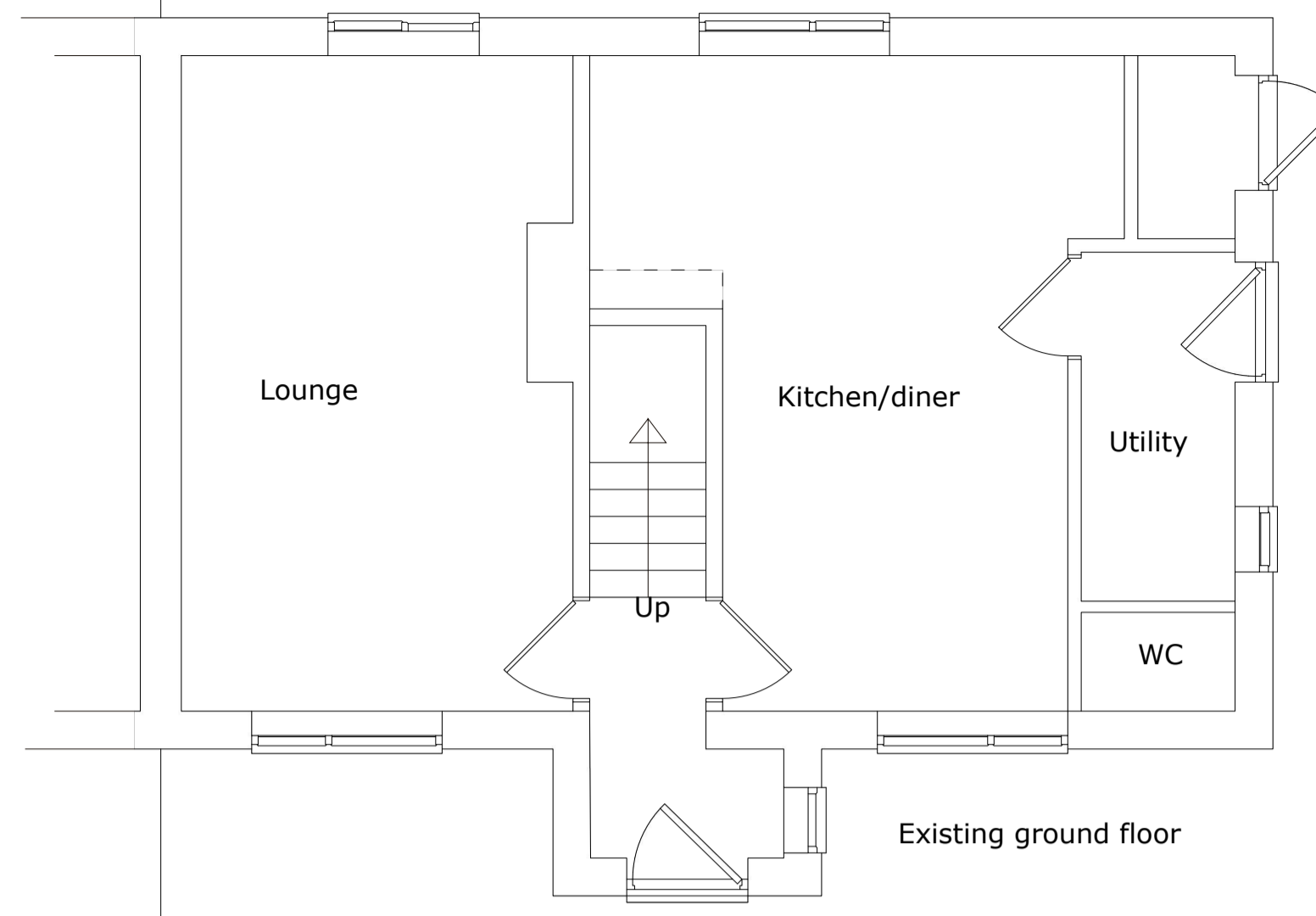

Existing ground floor



Site layout/parking
1:200

Floor plans
1:50

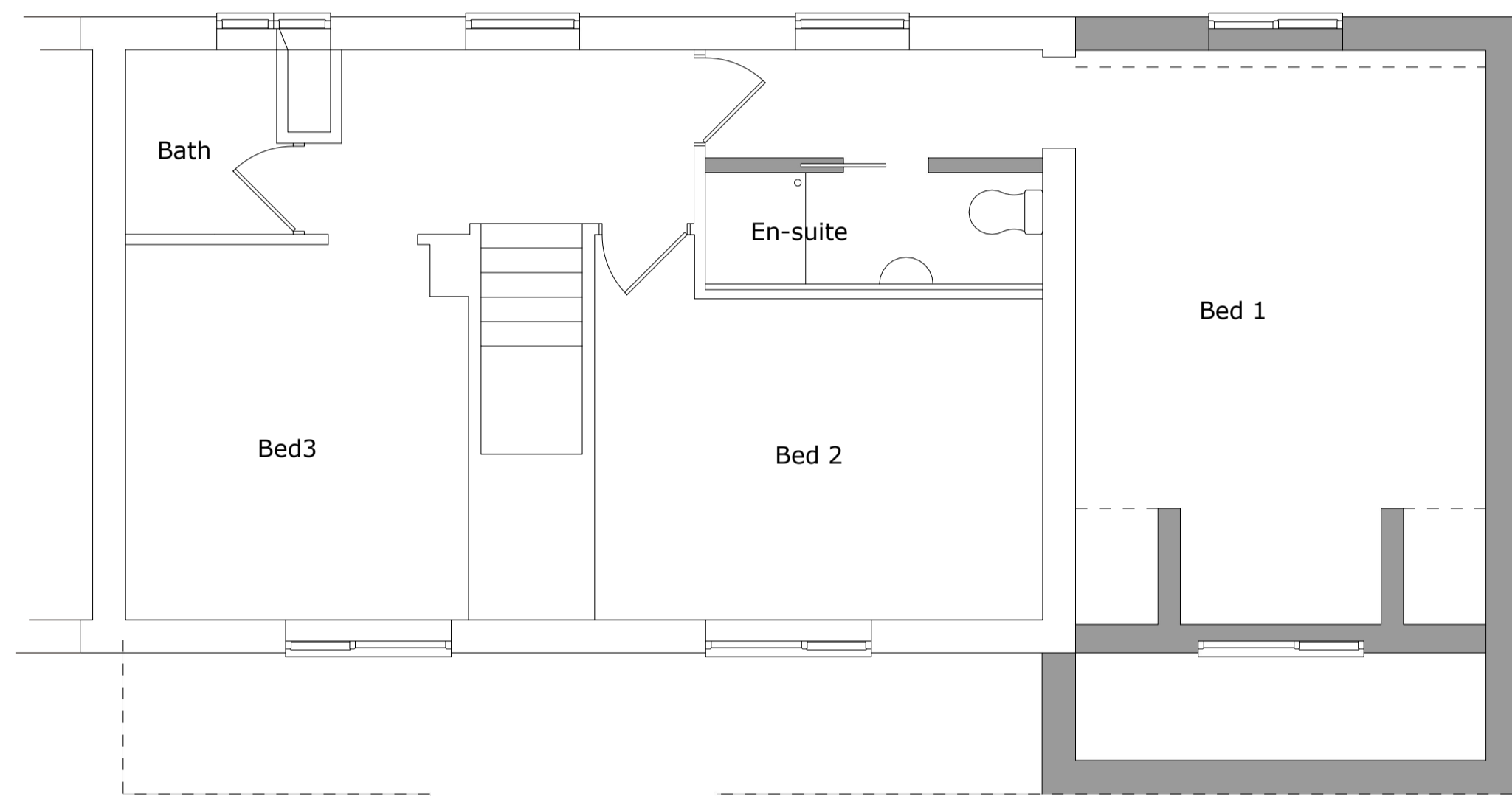

Proposed first floor

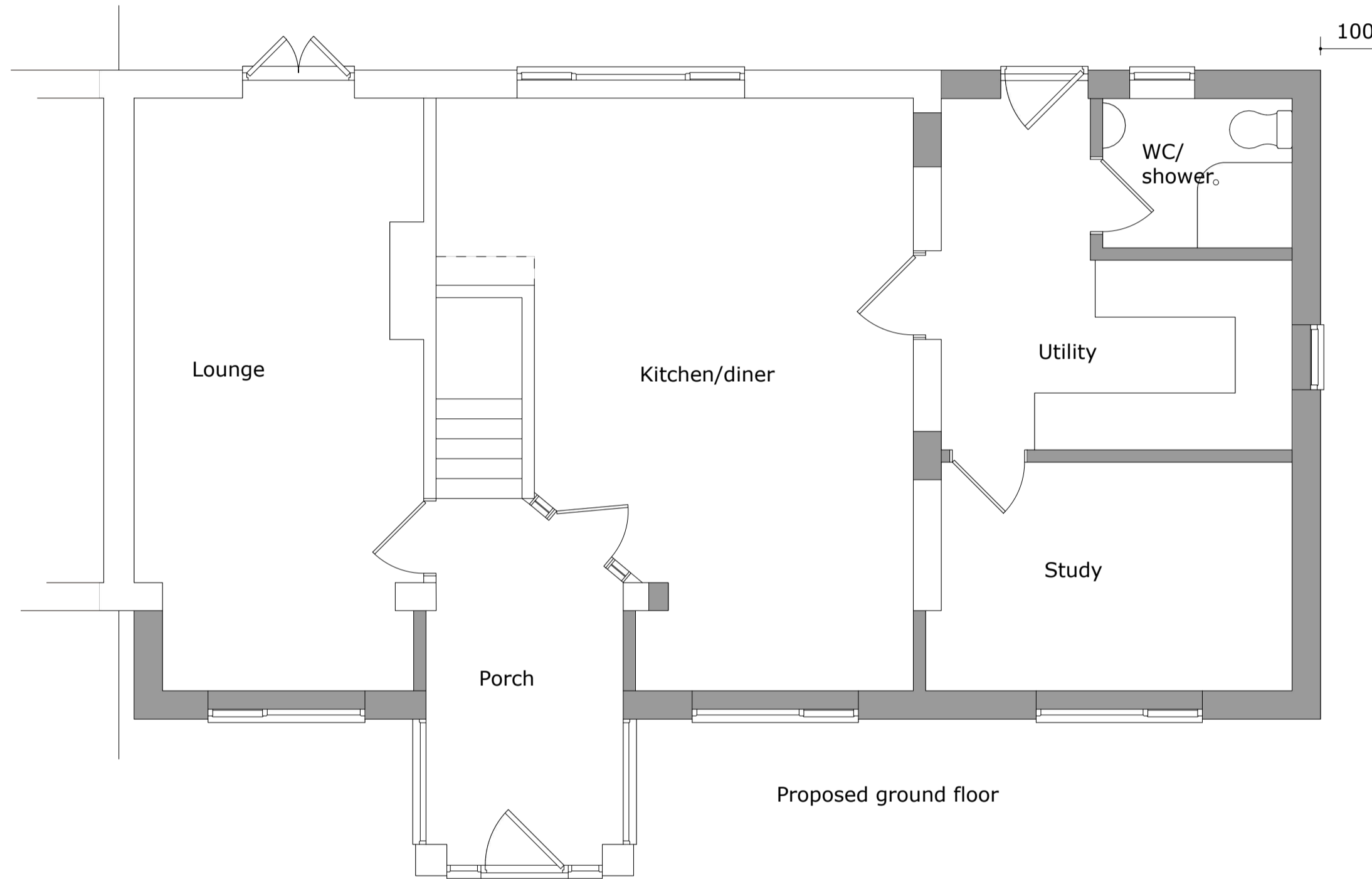

Proposed ground floor

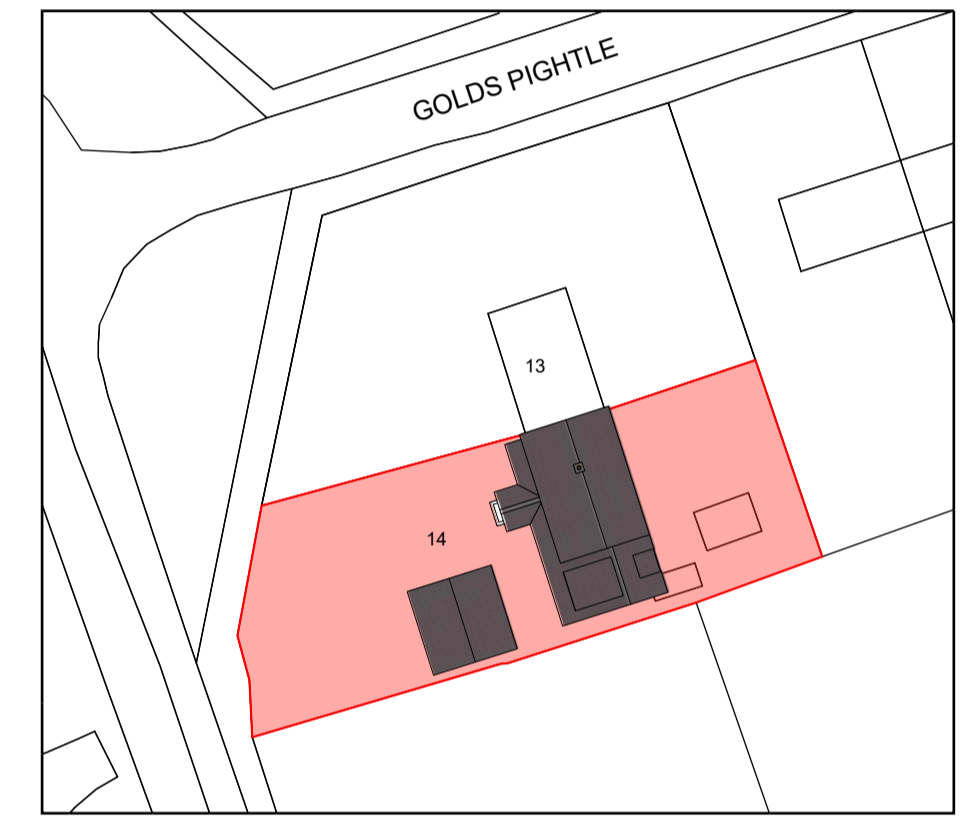

Site plan
1:500



Location plan
1:1250

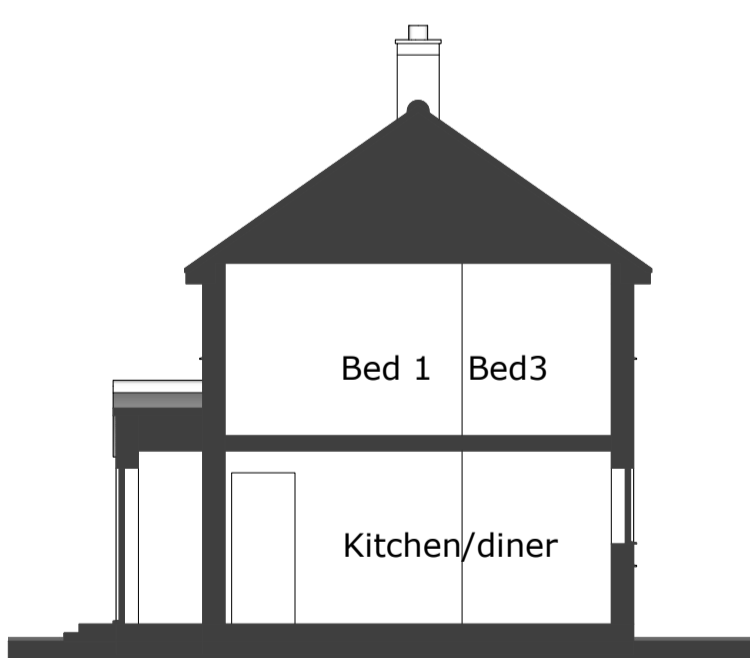

Existing dwelling

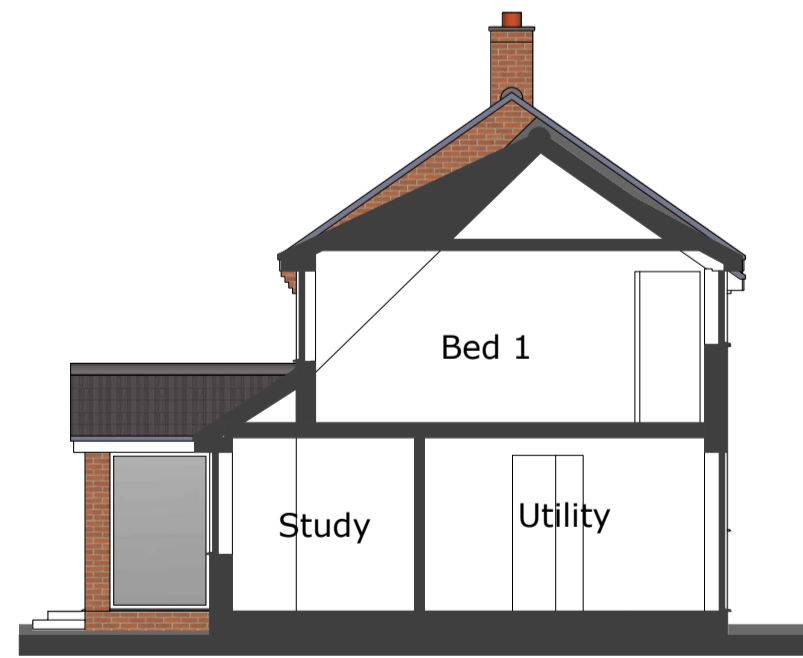

Proposed extension

Sections
1:100

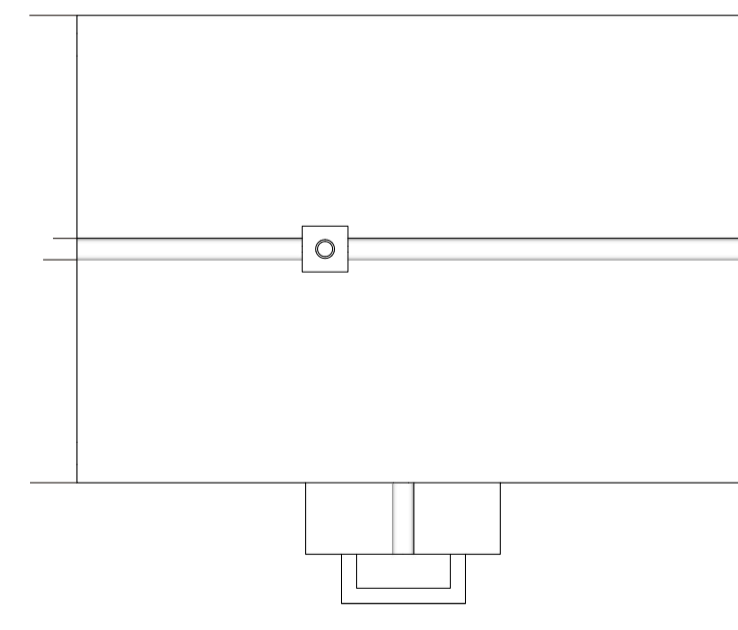

Existing

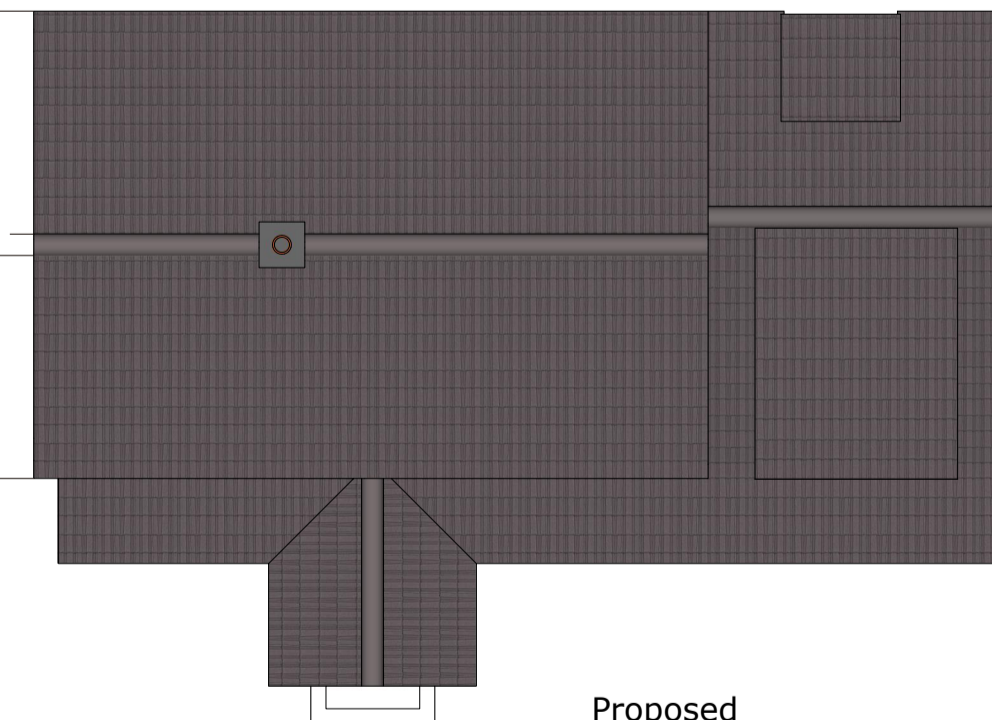

Proposed

Roof plans
1:100

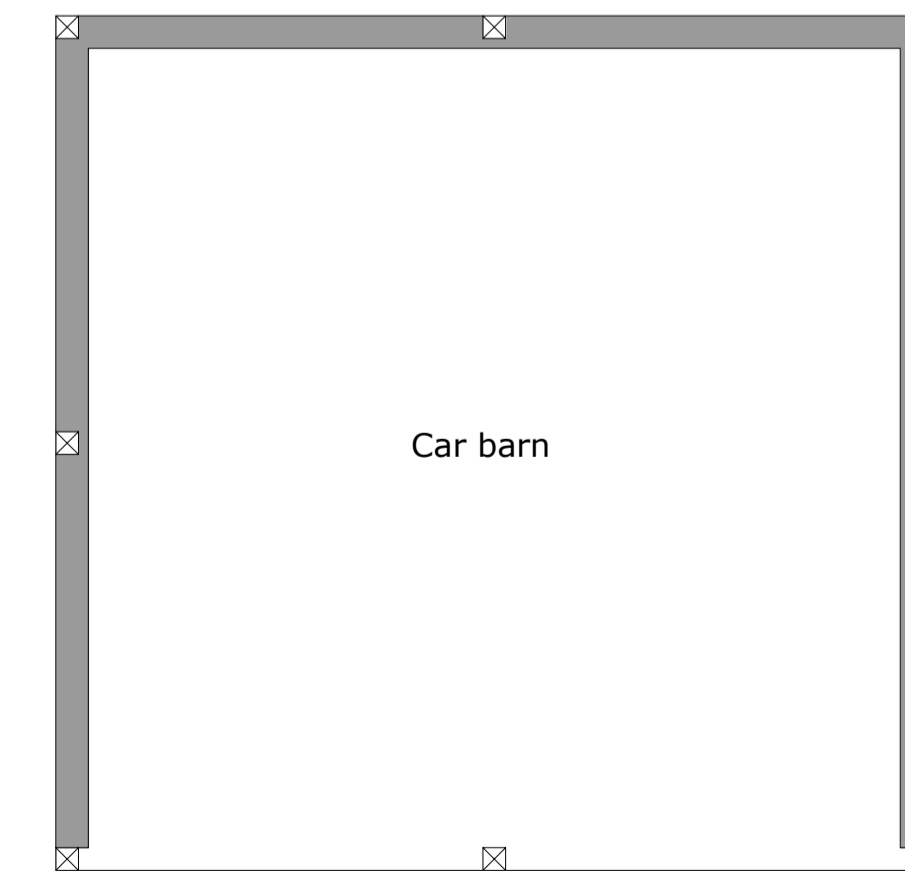

Car barn

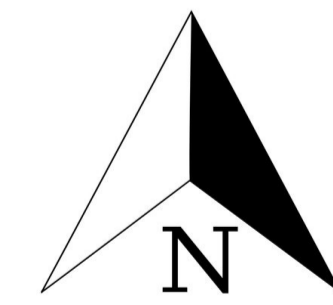

SUMMIT ARCHITECTURAL LTD
Holm Oak House, 2a Lynn Road, Heacham, Norfolk, PE31 7HY
01485 570472 07787 568908
ivan@summitarchitectural.co.uk

This drawing is copy righted by Summit Architectural and must not be copied in part or whole or passed to third parties without prior consent.

Discrepancies to be reported to Summit Architectural immediately. Do not scale from this drawing, not for construction purposes.

Date	Revision	Note

1:10 150 300mm 1:25 500mm 1:50 1m 1:100 2m 1:500 10m 1:1250 25m



West



South

Existing

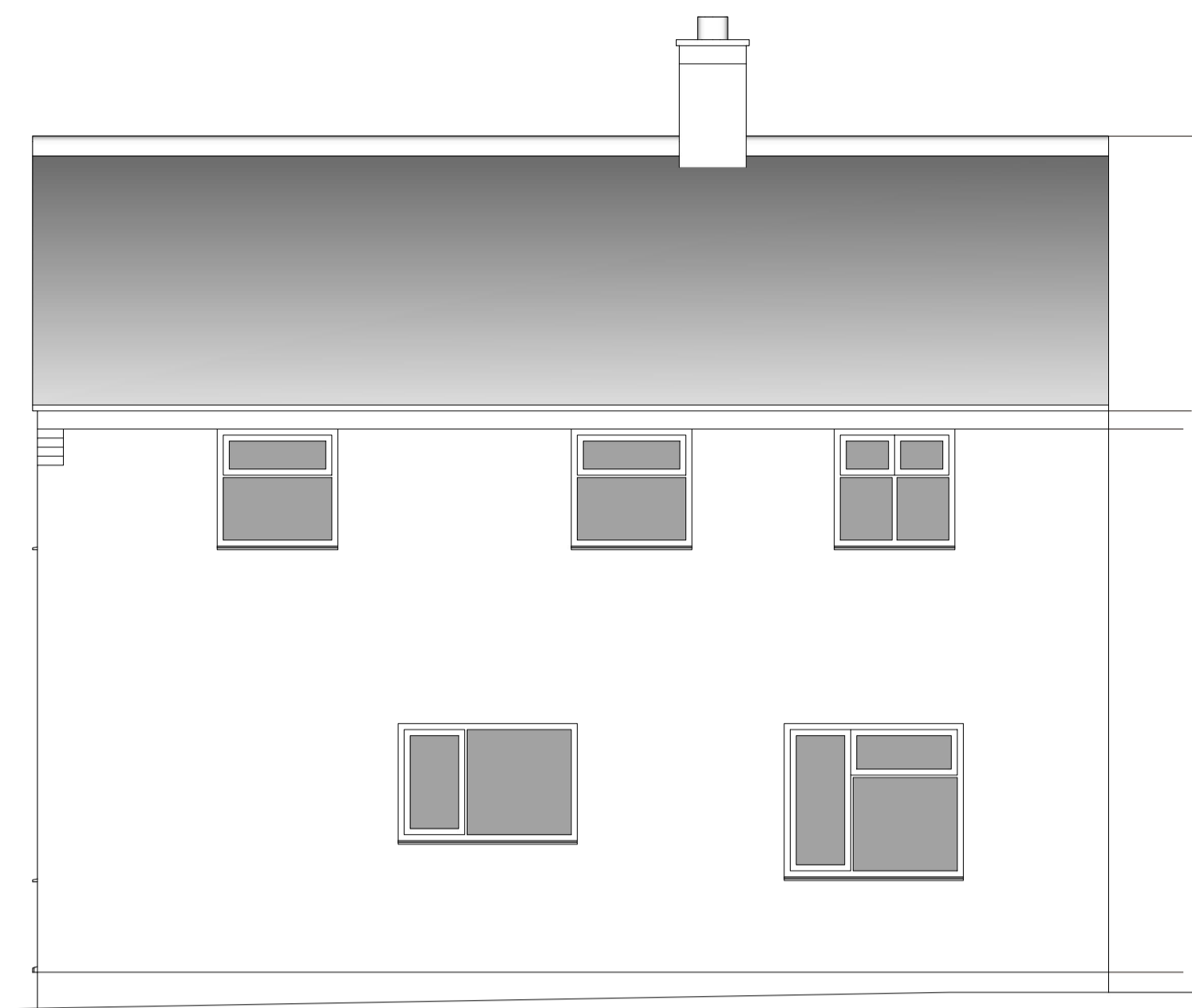

East

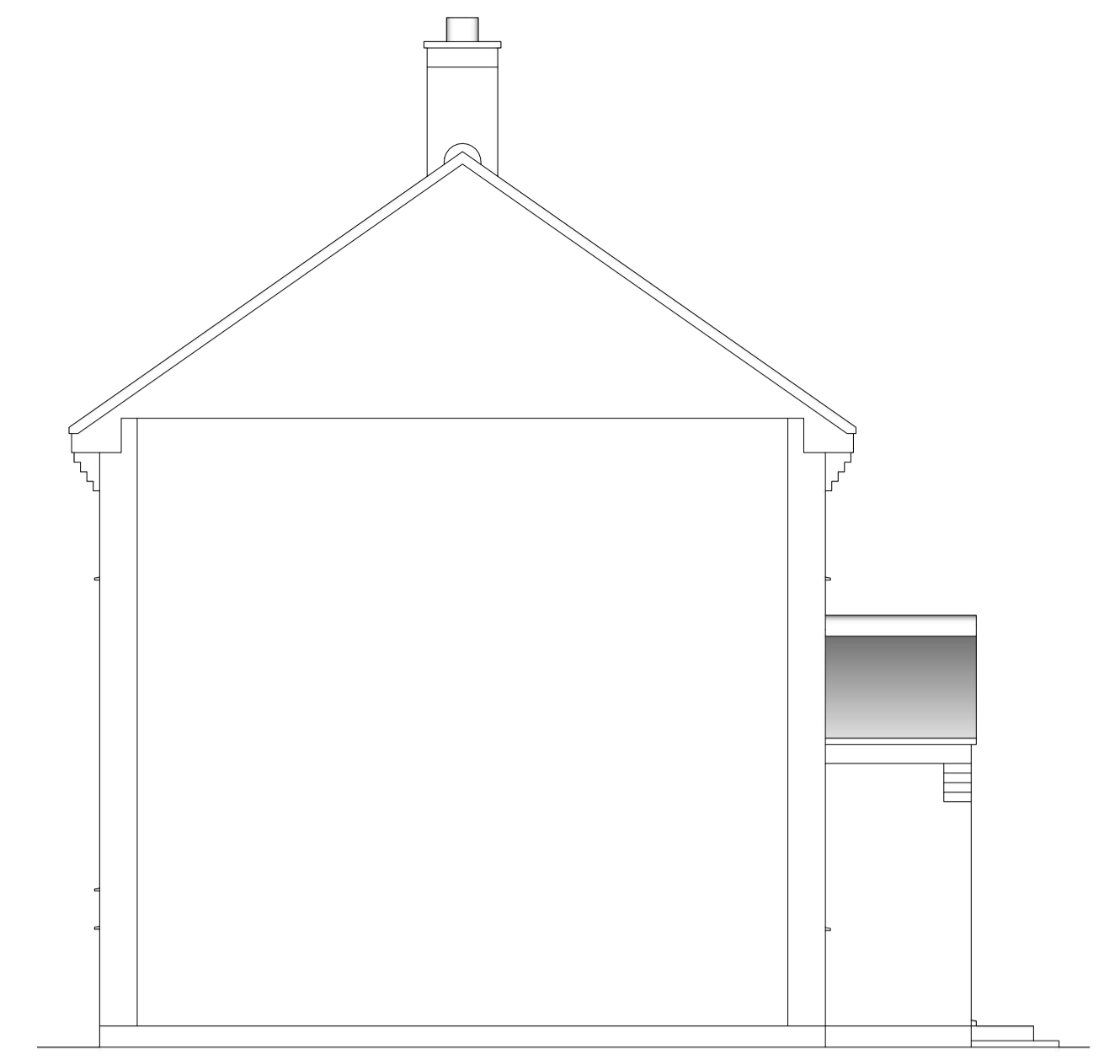

North



West

Proposed



South

Elevations 1:50

Materials-
Rustic facing brick
Concrete tile
Off white render
Off white cement board cladding to dormer
UPVC frames and fascia

Ground and floor levels
to remain as existing



East



North



**SUMMIT
ARCHITECTURAL LTD**
Holm Oak House, 2a Lynn Road, Heacham, Norfolk, PE31 7HY
01485 570472 07787 568908
ivan@summitarchitectural.co.uk

1:10 150 300mm 1:25 500mm 1:50 1m 1:100 2m 1:500 10m 1:1250 25m

Date
Jan 2021

Client
Mr & Mrs Peake

Address
14 Goldspightle, Ringstead, PE36 5LD

Project
Side 2 storey extension, single storey extension to front and car barn

Scale
1:50 @A1

Drawing type
Planning

Drawing no.
PEA PL1.1