

Existing first floor

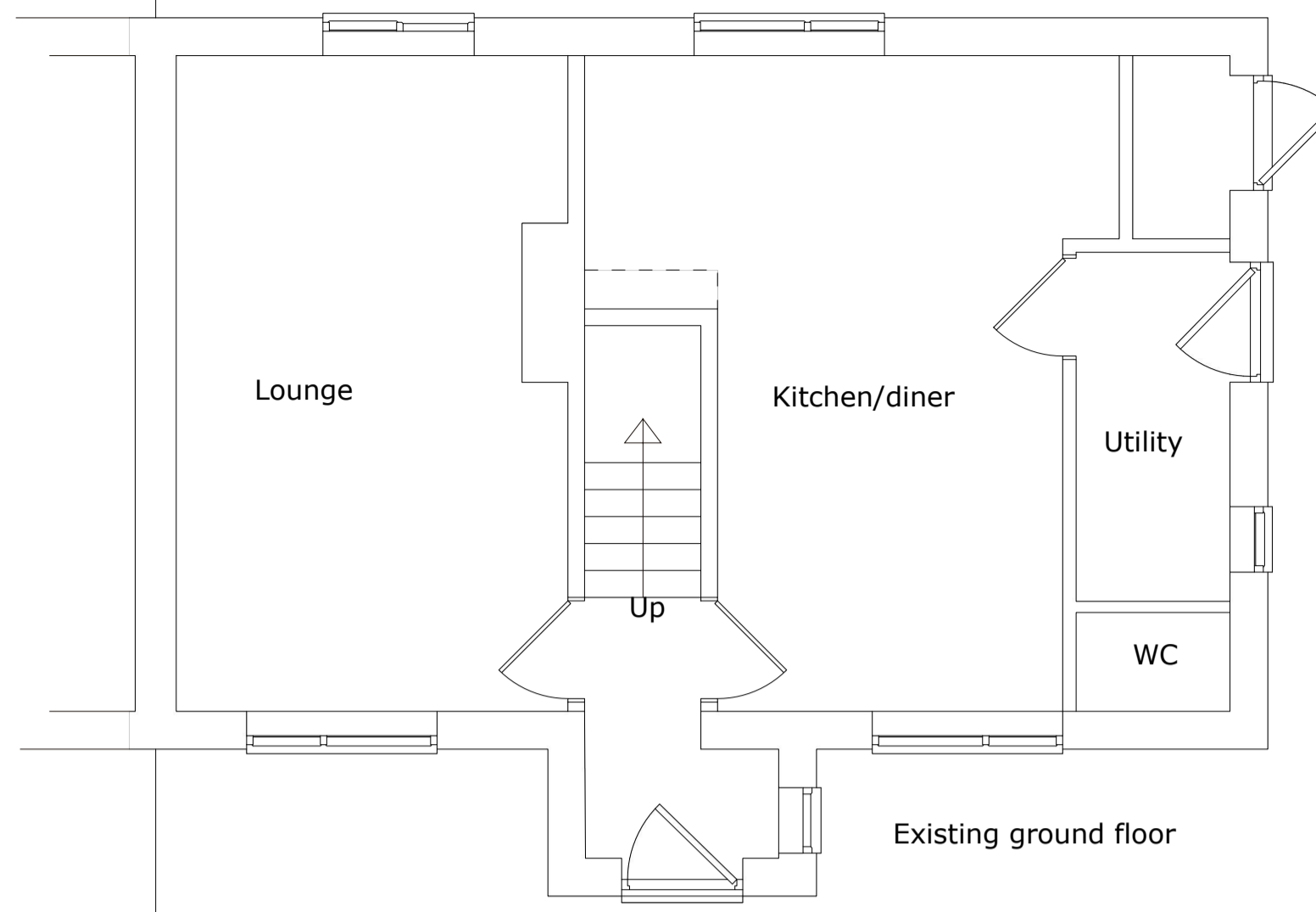

Existing ground floor



Site layout/parking
1:200

Floor plans
1:50

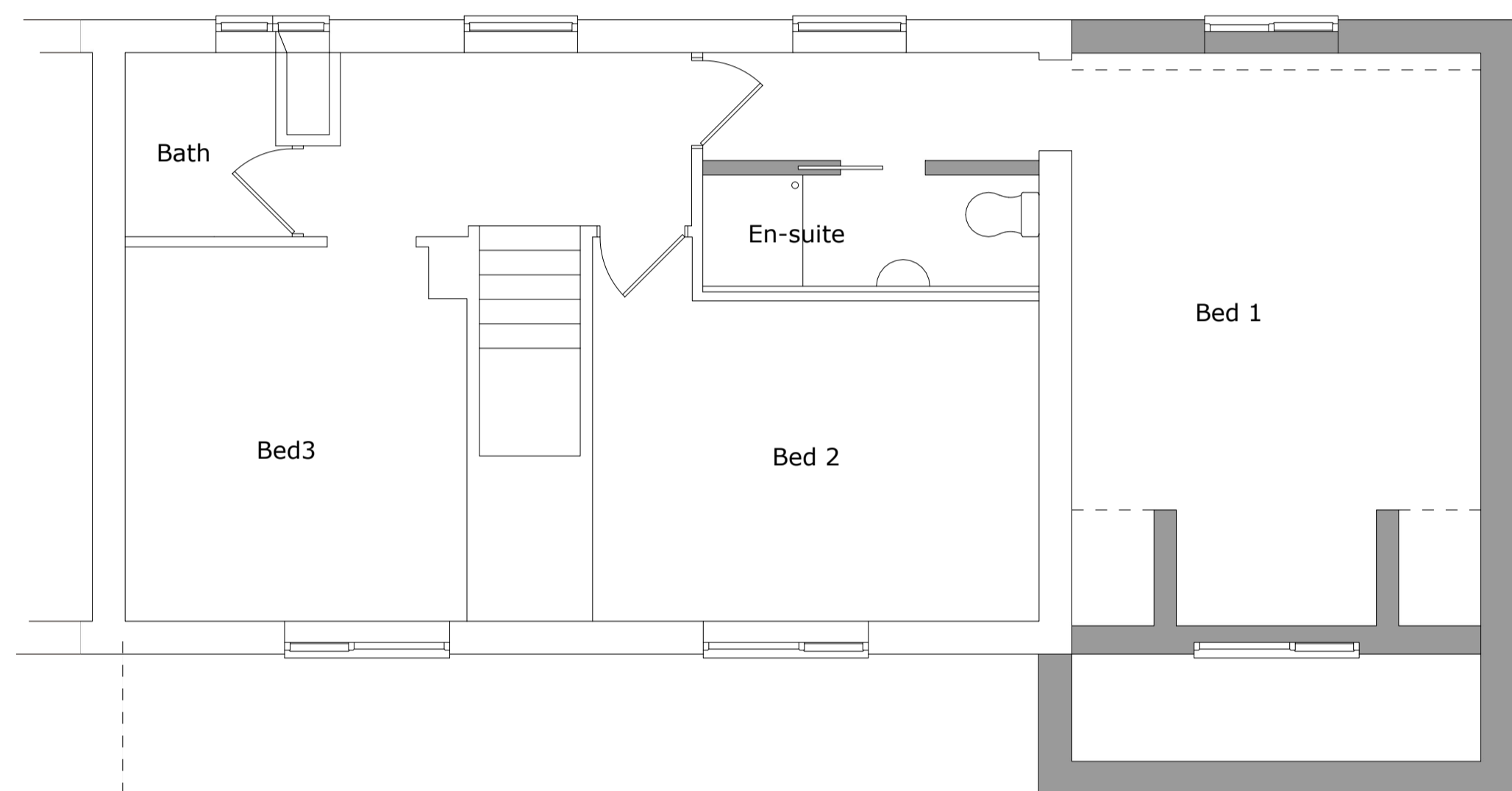

Proposed first floor

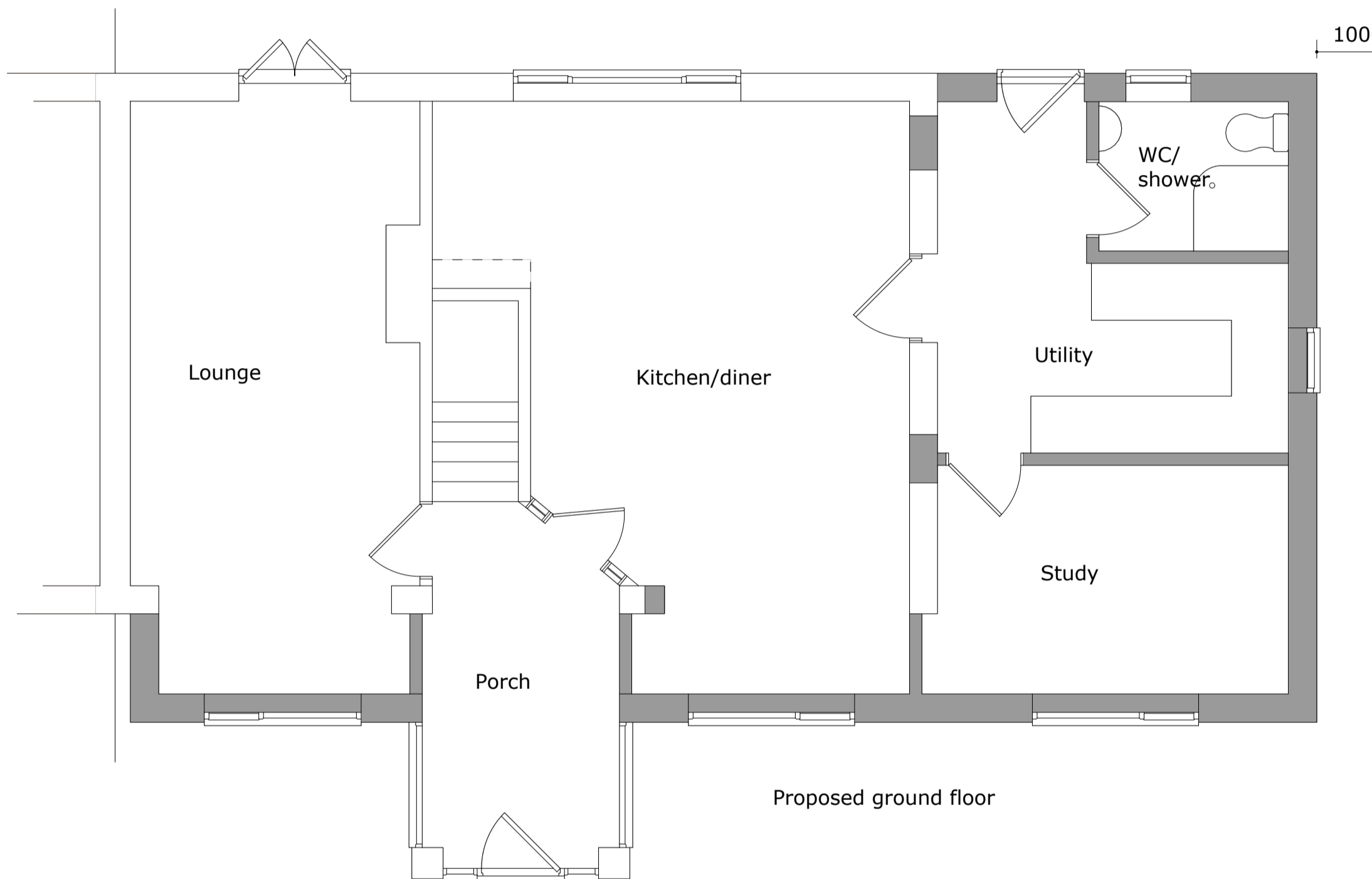

Proposed ground floor

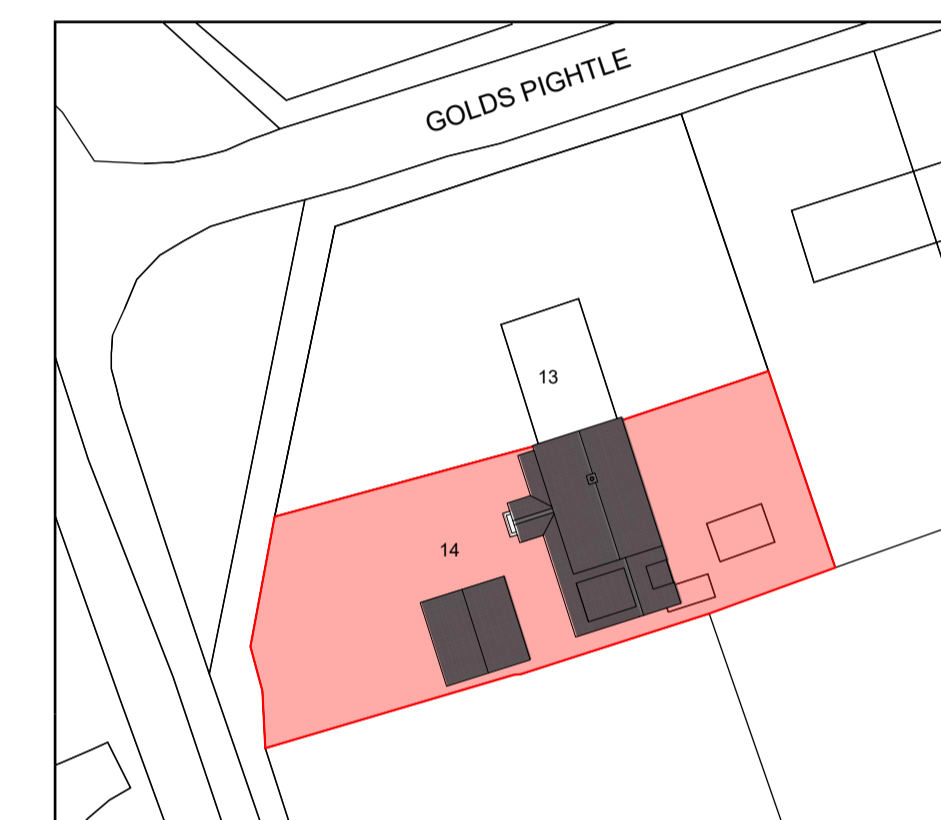

Site plan
1:500

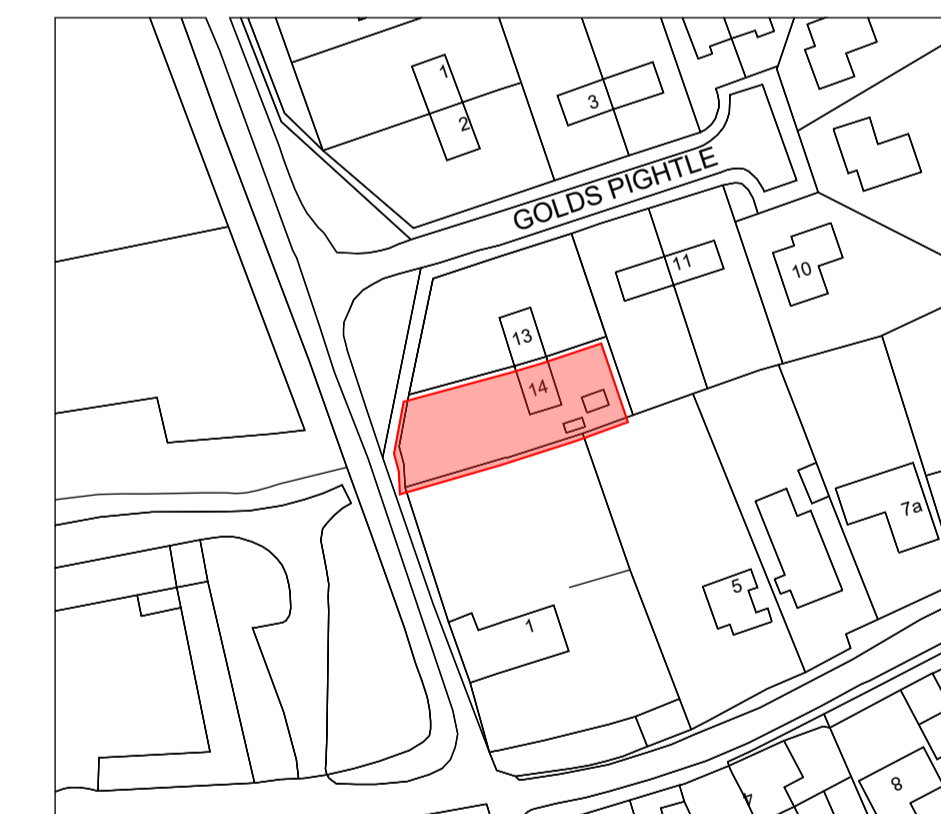

Location plan
1:1250

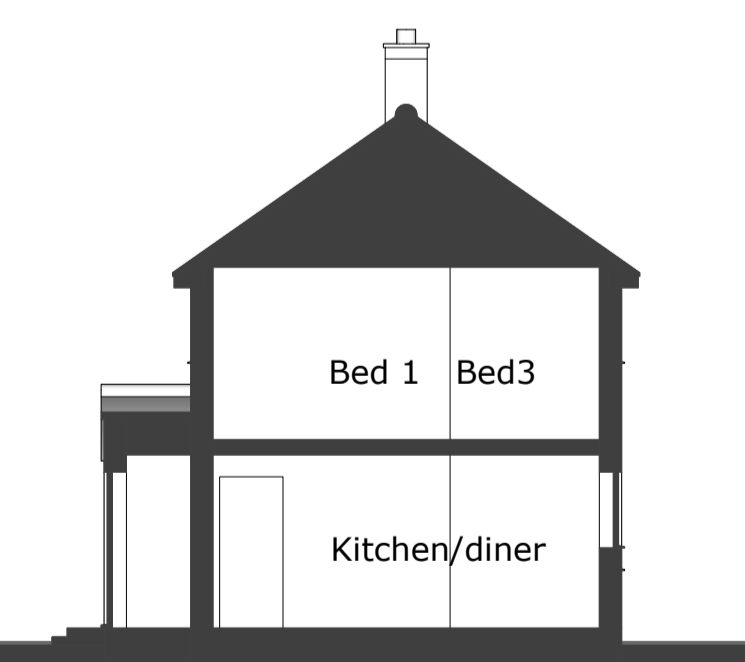

Existing dwelling

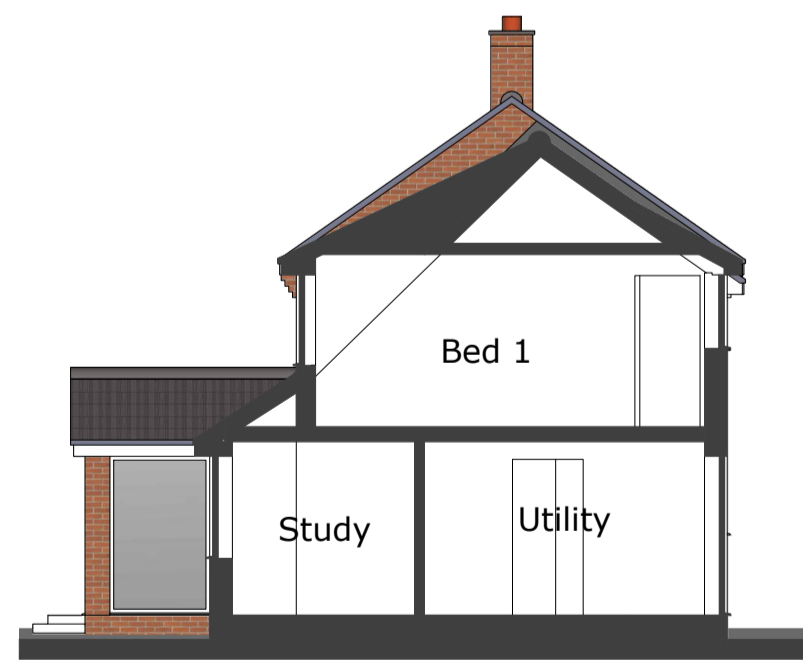

Proposed extension

Sections
1:100

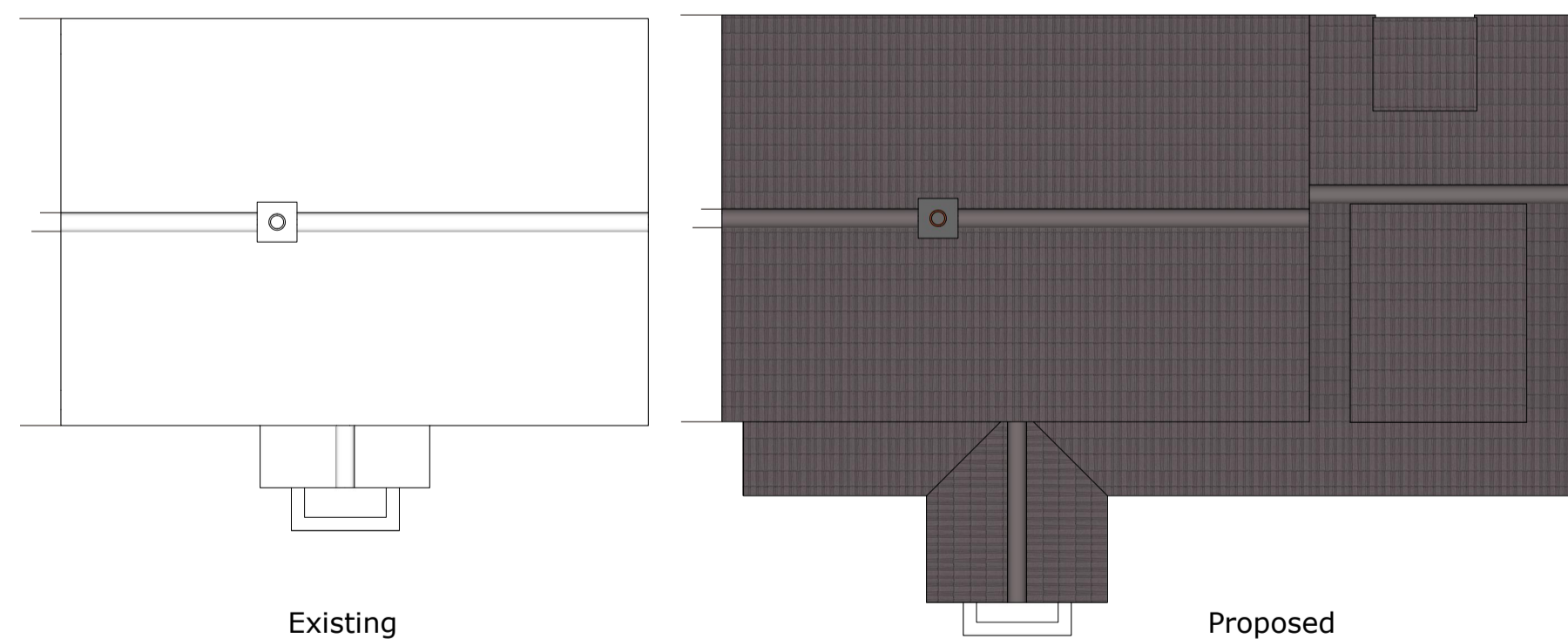

Roof plans
1:100

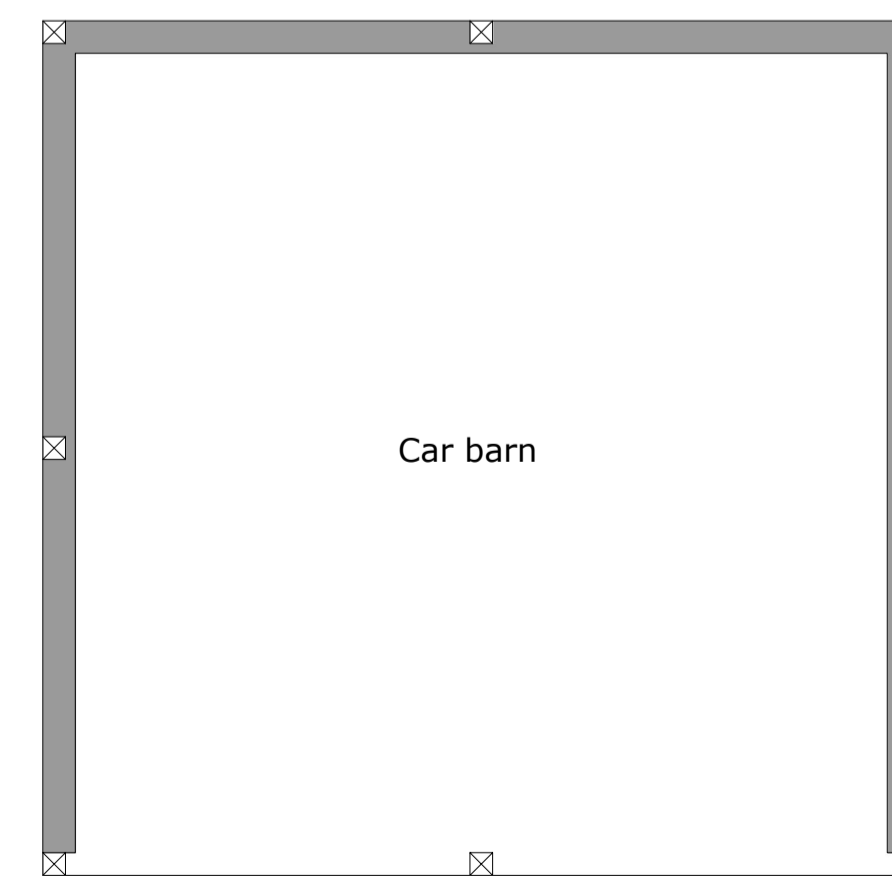

Car barn

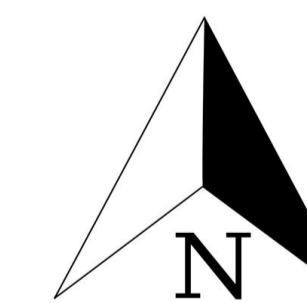

This drawing is copy righted by Summit Architectural and must not be copied in part or whole or passed to third parties without prior consent.

Discrepancies to be reported to Summit Architectural immediately. Do not scale from this drawing, not for construction purposes.

Date	Revision	Note

1:10 150 300mm 1:25 500mm 1:50 1m 1:100 2m 1:500 10m 1:1250 25m

Date
Jan 2021

Client
Mr & Mrs Peake

Address
14 Goldspightle, Ringstead, PE36 5LD

Project
Side 2 storey extension, single storey extension to front and car barn

Scale
1:50 1:100 1:200 1:500 1:1250 @A1

Drawing type
Planning

Drawing no.
PEA PL1.2



Holm Oak House, 2a Lynn Road, Heacham, Norfolk, PE31 7HY
01485 570472 07787 568908
ivan@summitarchitectural.co.uk