



West



South

Existing

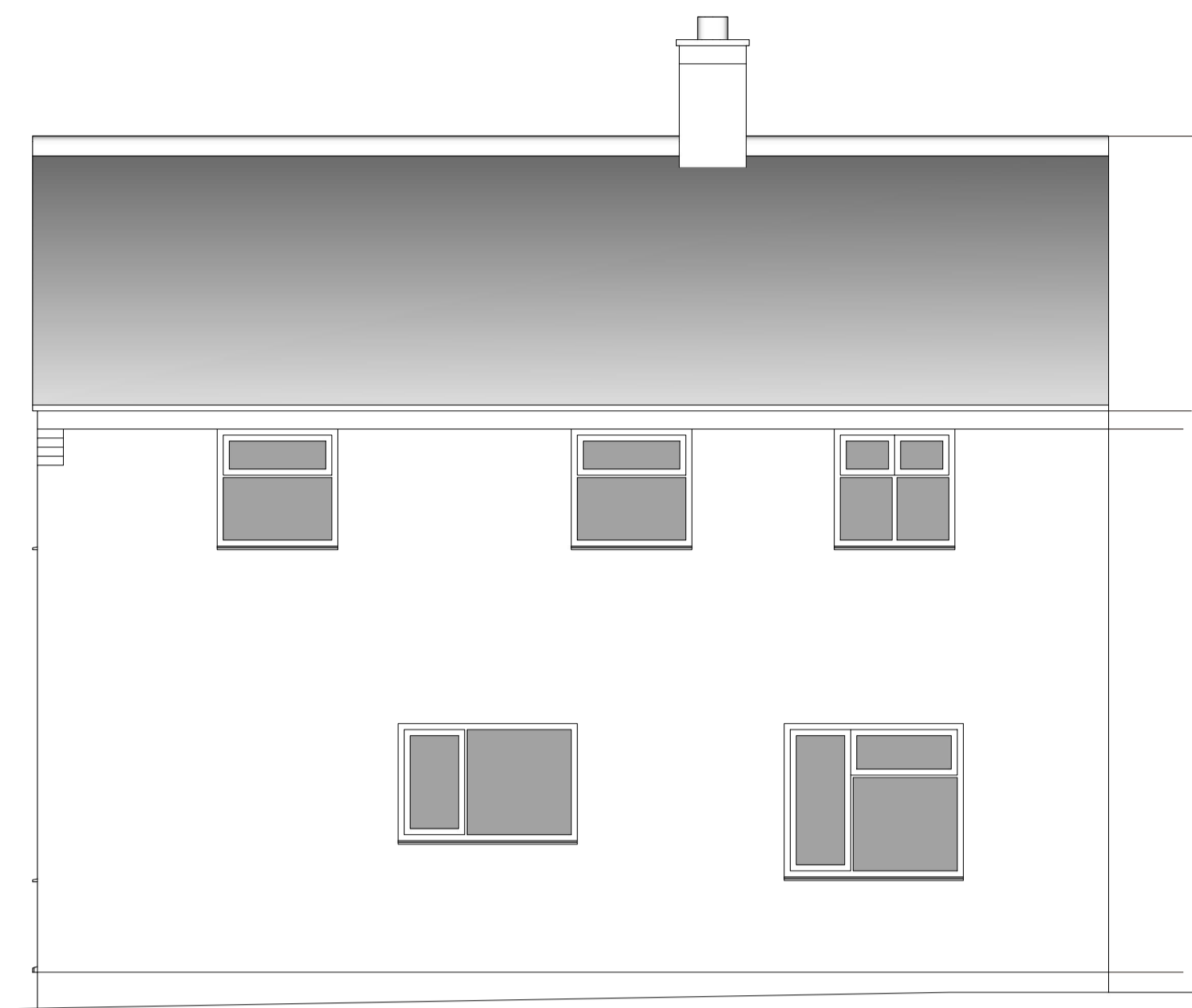

East

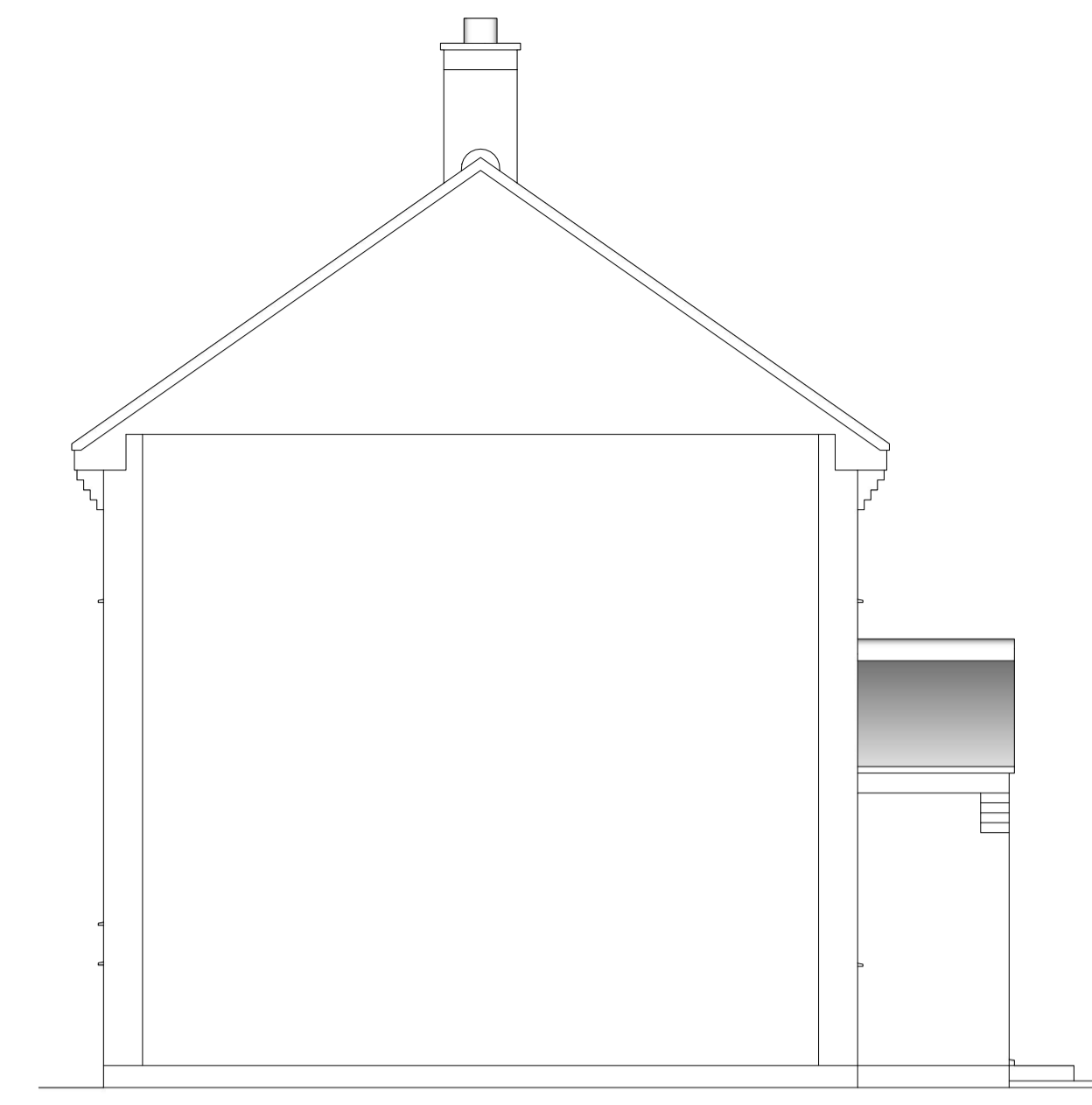

North



West



South

Proposed



East

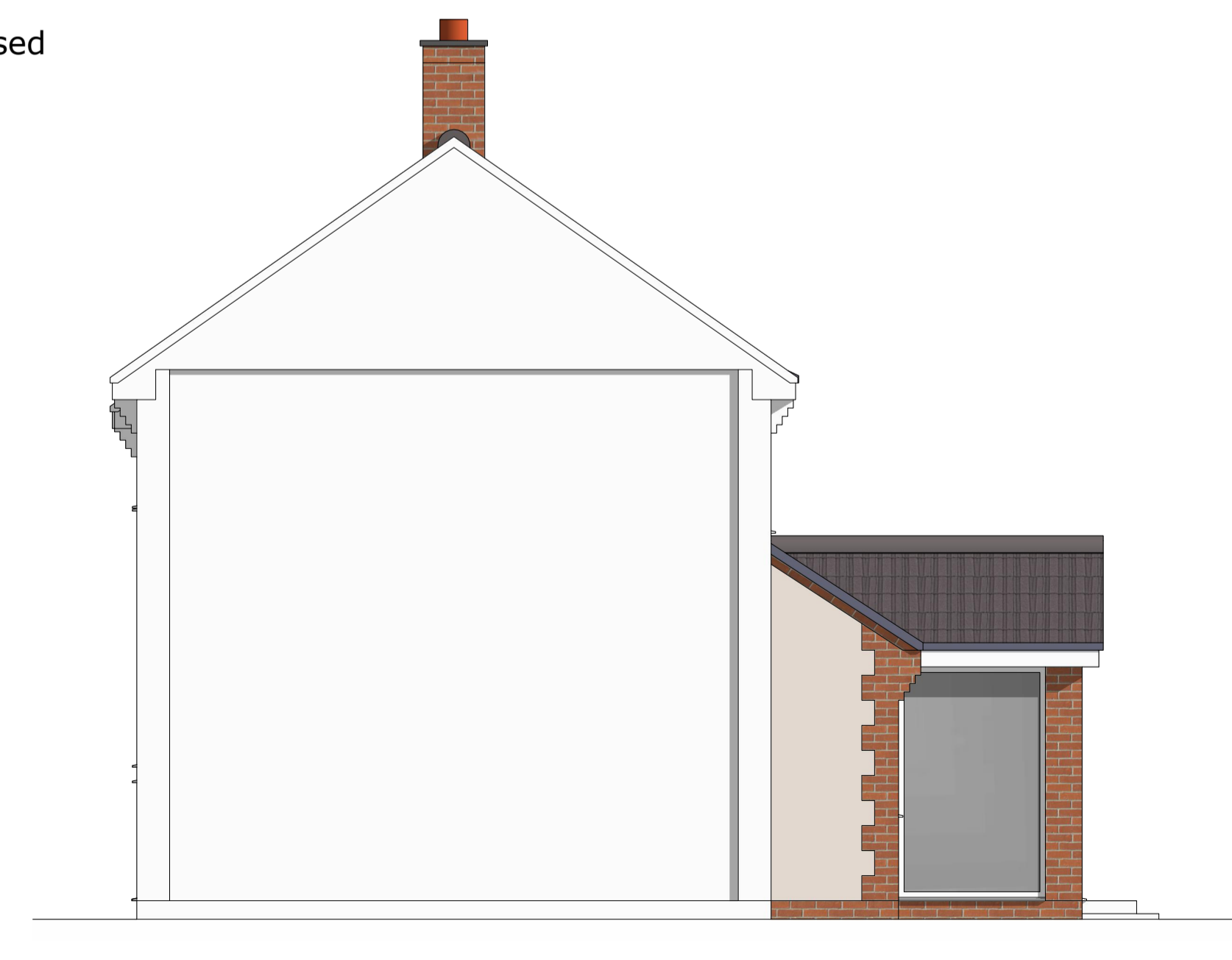

North

Elevations 1:50

Materials-
Rustic facing brick
Concrete tile
Off white render
Off white cement board cladding to dormer
UPVC frames and fascia

Ground and floor levels
to remain as existing

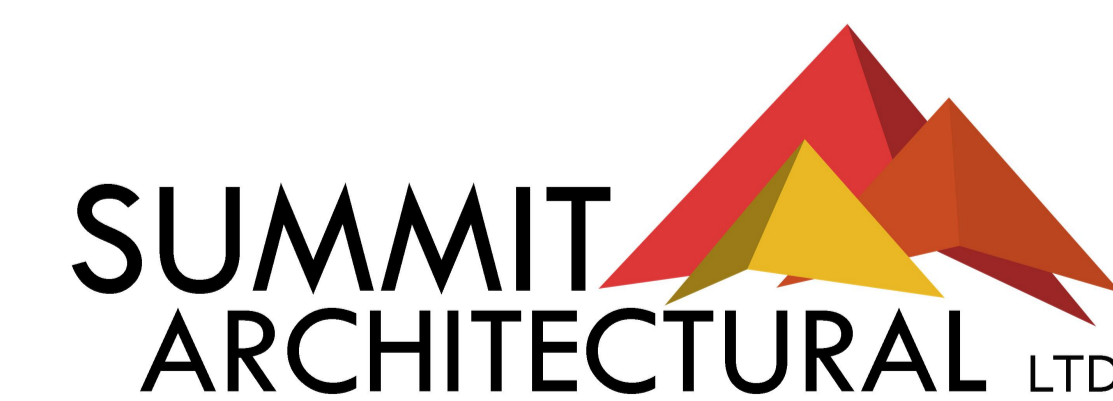

SUMMIT ARCHITECTURAL LTD
Holm Oak House, 2a Lynn Road, Heacham, Norfolk, PE31 7HY
01485 570472 07787 568908
ivan@summitarchitectural.co.uk

1:10 150 300mm 1:25 500mm 1:50 1m 1:100 2m 1:500 10m 1:1250 25m

Date
Jan 2021

Client
Mr & Mrs Peake

Address
14 Goldspightle, Ringstead, PE36 5LD

Project
Side 2 storey extension, single storey extension to front and car barn

Scale
1:50 @A1

Drawing type
Planning

Drawing no.
PEA PL1.1