

- NOTES**
- Design & drawings are copyright of Hive Architects Studio Ltd, and written permission must be obtained before duplication
 - Do not scale from drawing or derive dimensions from digital forms
 - All dimensions are to be checked before commencing work or placing orders
 - Any discrepancy/ found between information herein and that given elsewhere or found on site shall be reported in writing to the architect immediately

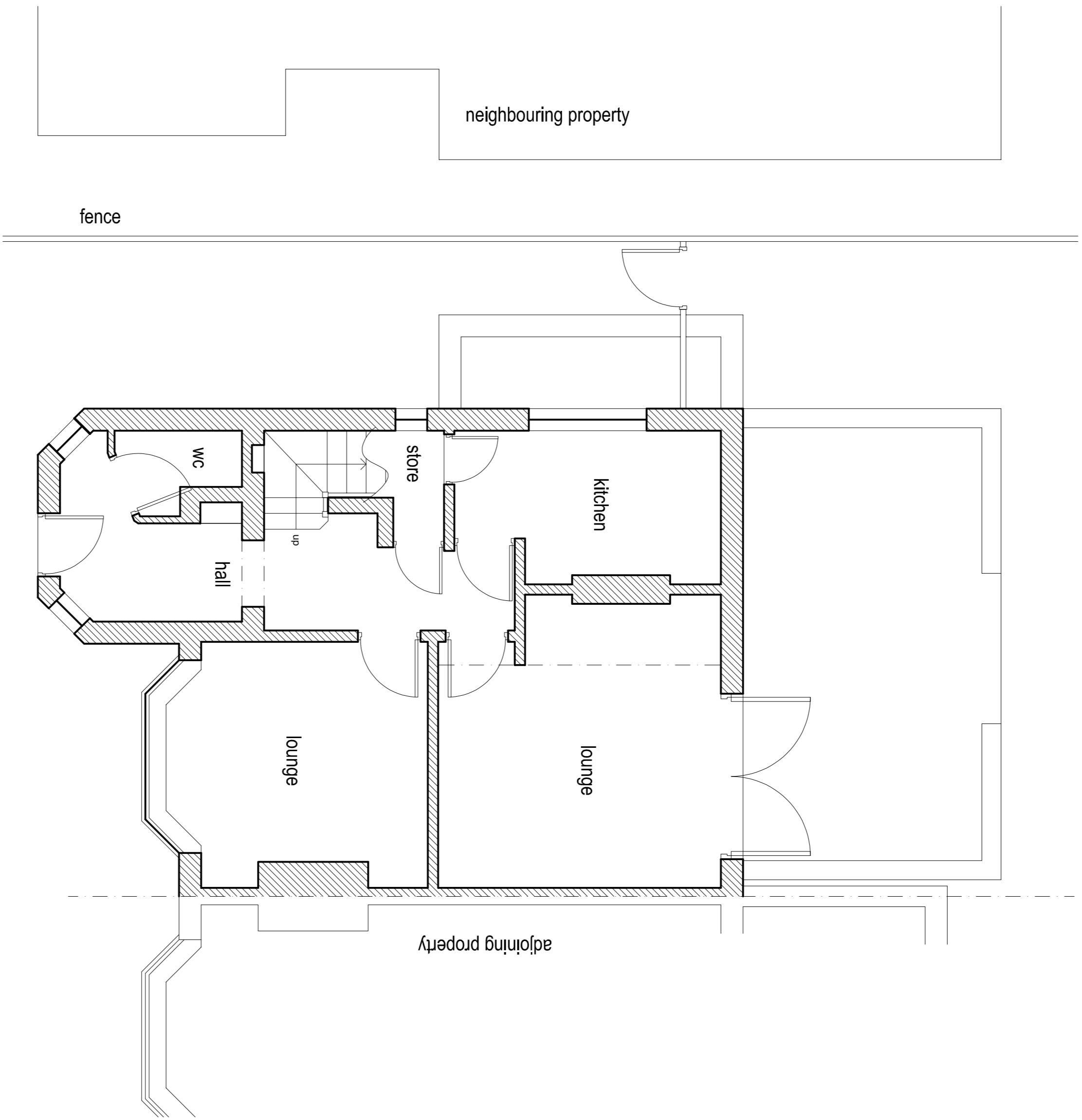

EXISTING GROUND FLOOR PLAN 1:50

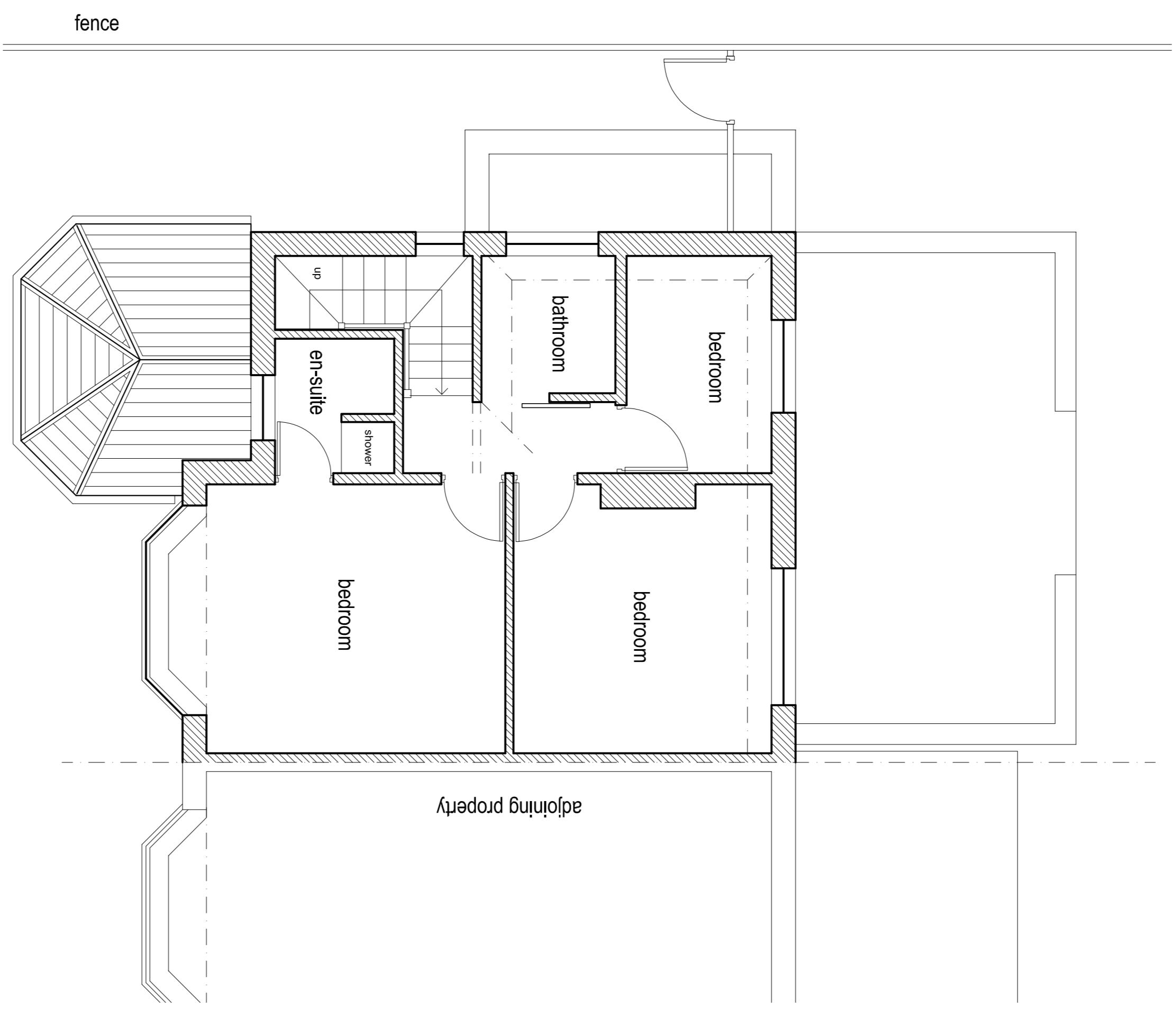

EXISTING FIRST FLOOR PLAN 1:50

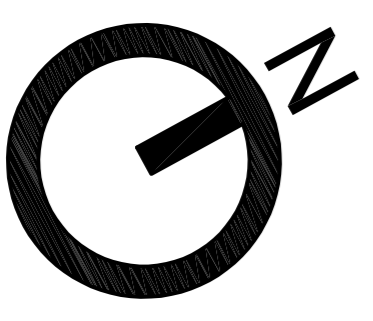

Rev	Date	By	Note

Project	Hive Architects Studio Ltd, Beck House, 77a King Street, Knutsford, WA16 6DX T: 01565 748050 E: hello@hivearchitects.co.uk W: www.hivearchitects.co.uk <small>Registered in England: 07251988</small>
Project Ref	208-01
Drawing Title	Existing Floor Plans
Drawing no.	02
Scale	STATED @ A1
Date	24/07/20
Drawn	VG
Stage	Planning
Revision	

Project
 Extension & Alterations at:
 60 Dene Road, Didsbury,
 Manchester, M20 2SU