

Existing Ground Floor Plan

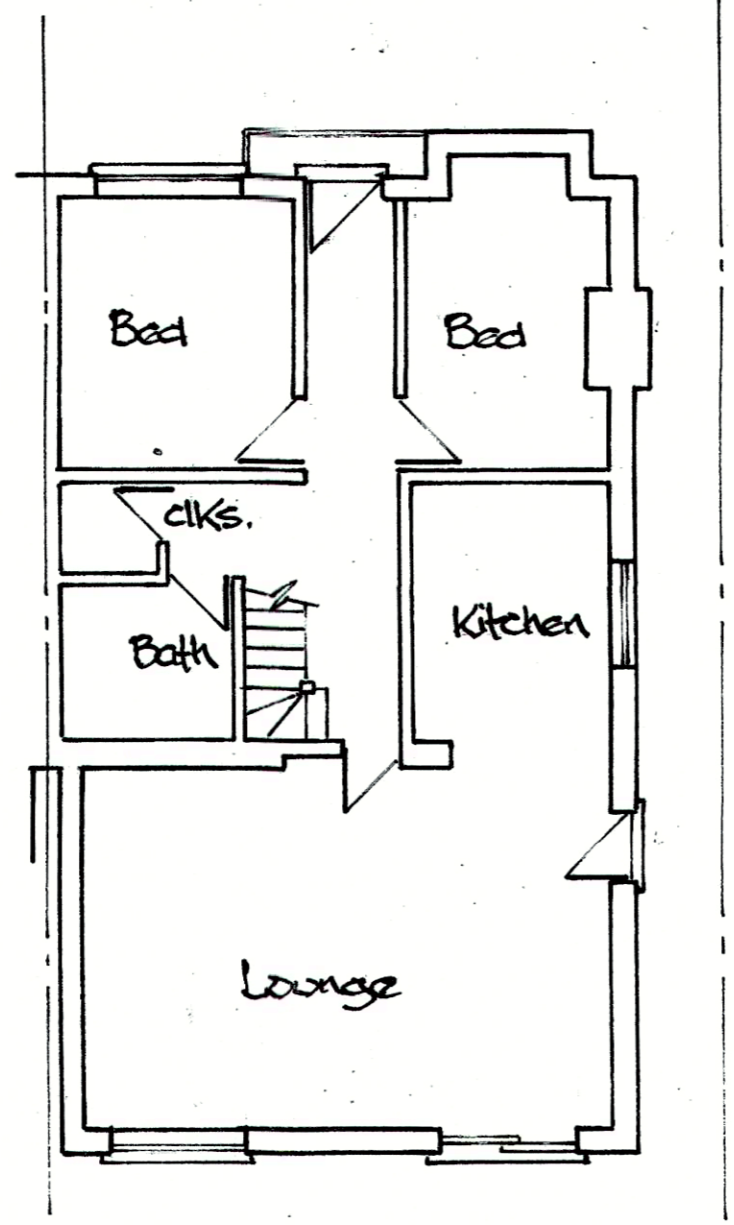

Proposed Ground Floor Plan

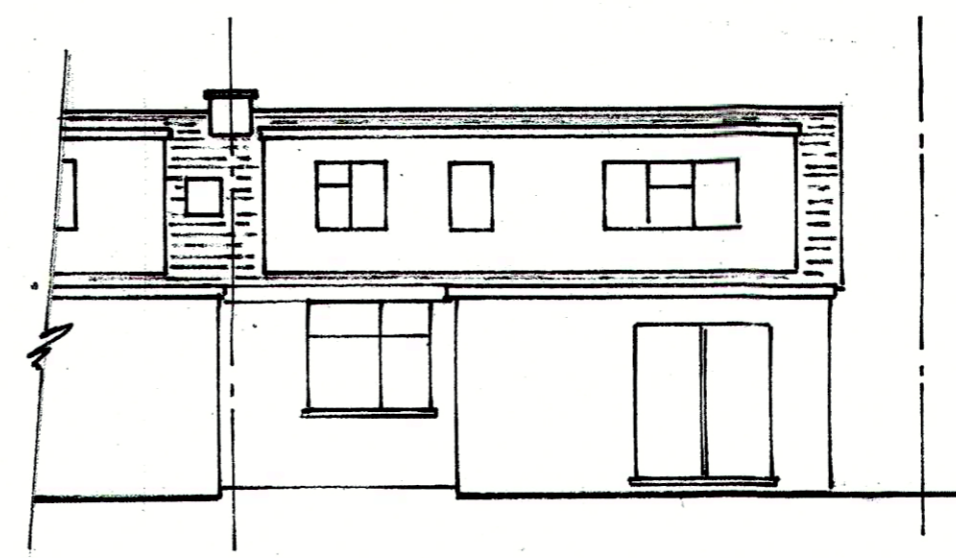

Existing Rear Elevation

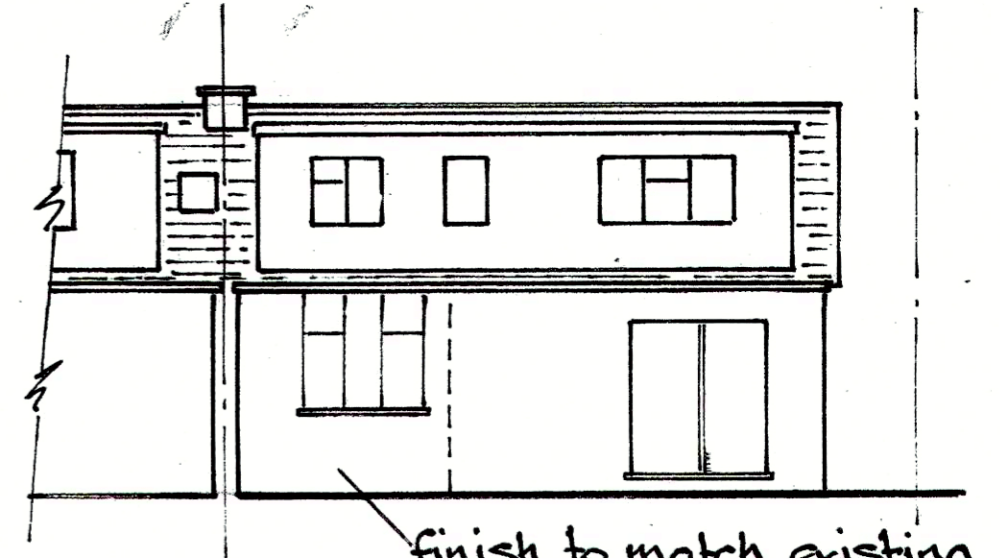

Proposed Rear Elevation

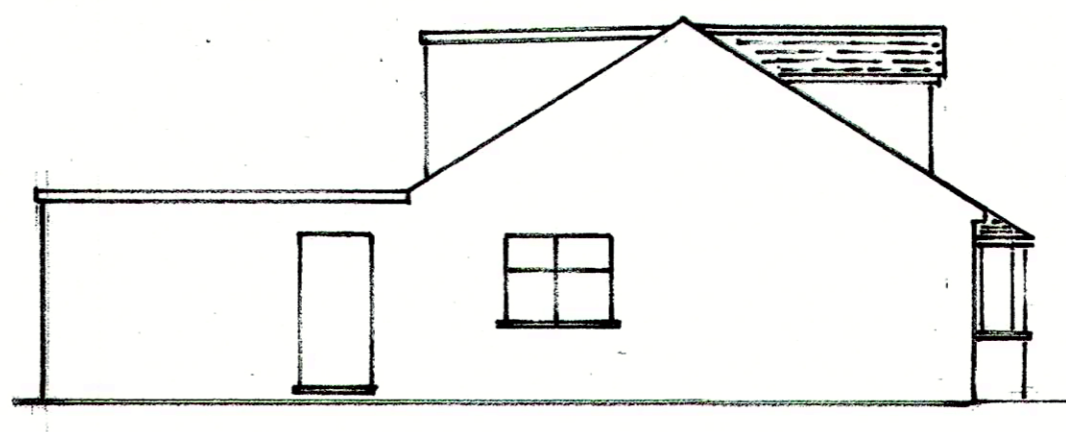

Existing and Proposed Side Elevation West

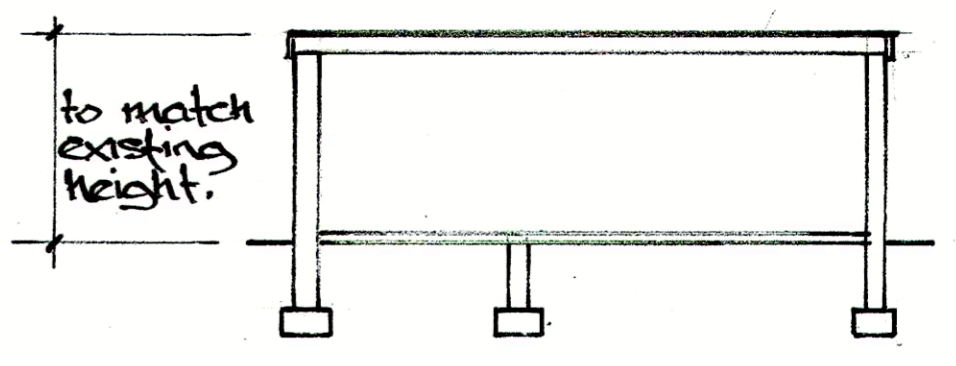

Section A-A

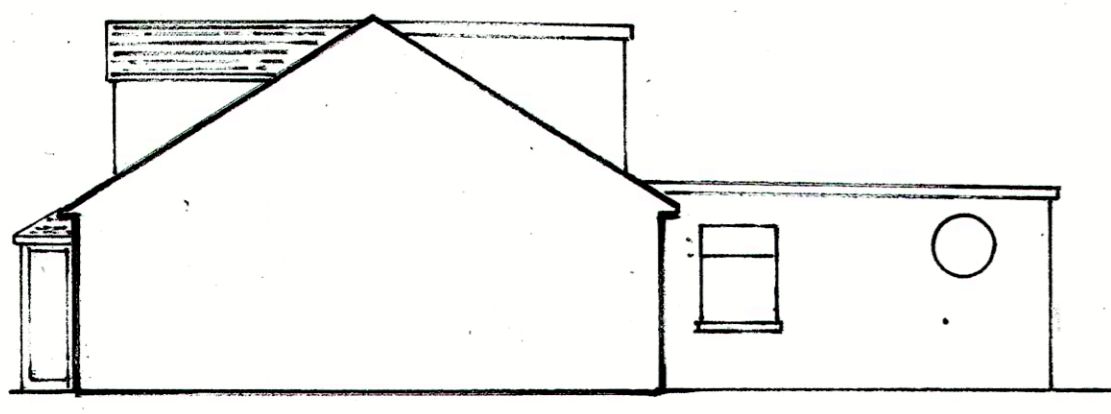

Existing Side Elevation (East)

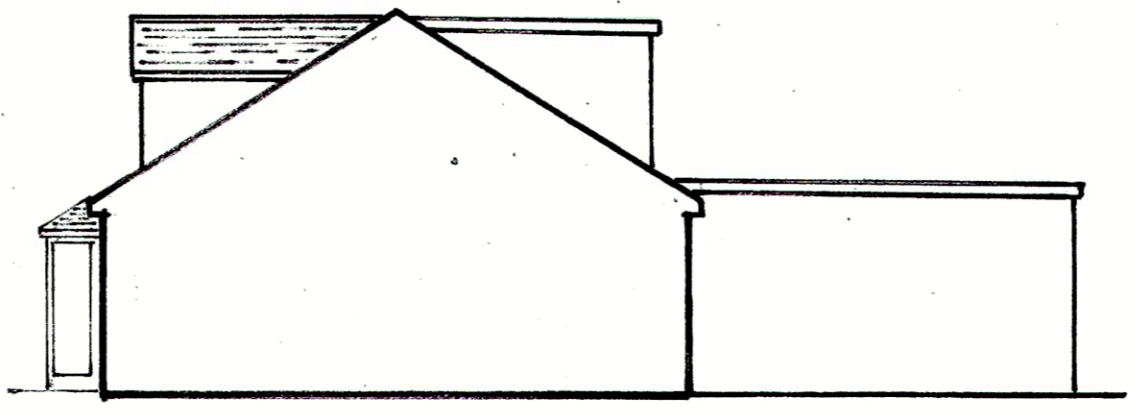

Proposed Side Elevation (East)

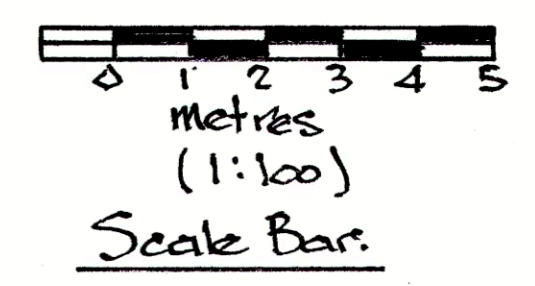

location. 23, Top Dartford Road. Hextable, Kent. BR275C.	project. Single storey rear extension infill to mirror adjoining property.	applicant. Mr. S. Emery.	scale. 1:100 drawn. G.F.S.	date. Dec. 2020 dgs. no. PL/12/01
--	---	-----------------------------	-------------------------------------	--