

TWO STOREY SIDE EXTENSION AND ALTERATIONS TO 47 PALACE GATE, ODIHAM

DRAWING NO. 2079 / 1

Scales accurate at A1 paper size



ELEVATIONS - PROPOSED 1:100, EXISTING 1:200

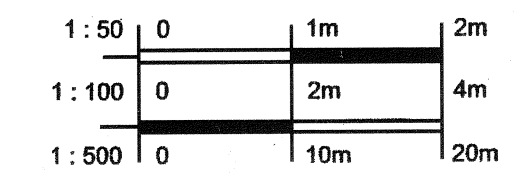

This drawing has been prepared for local authority approval only. Do not scale except for Planning and Building Regulations purposes.

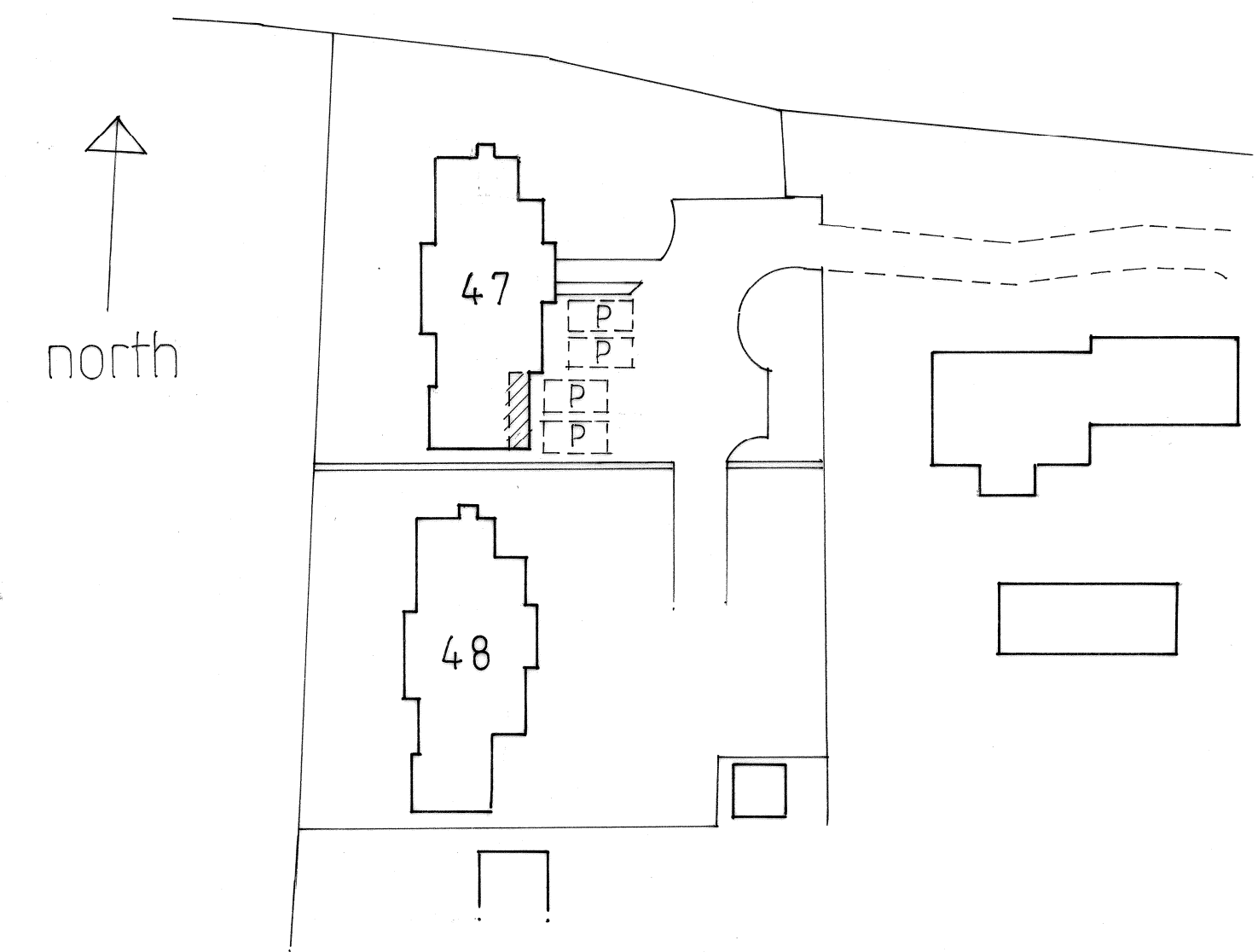
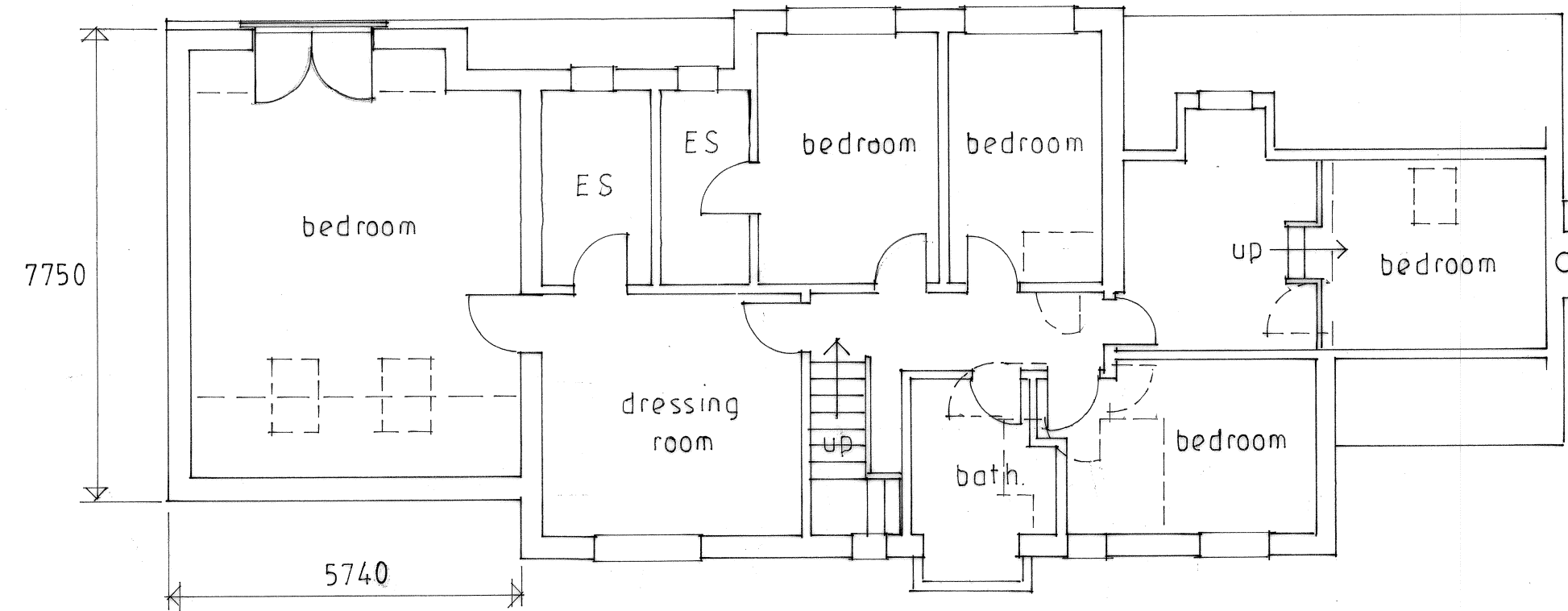
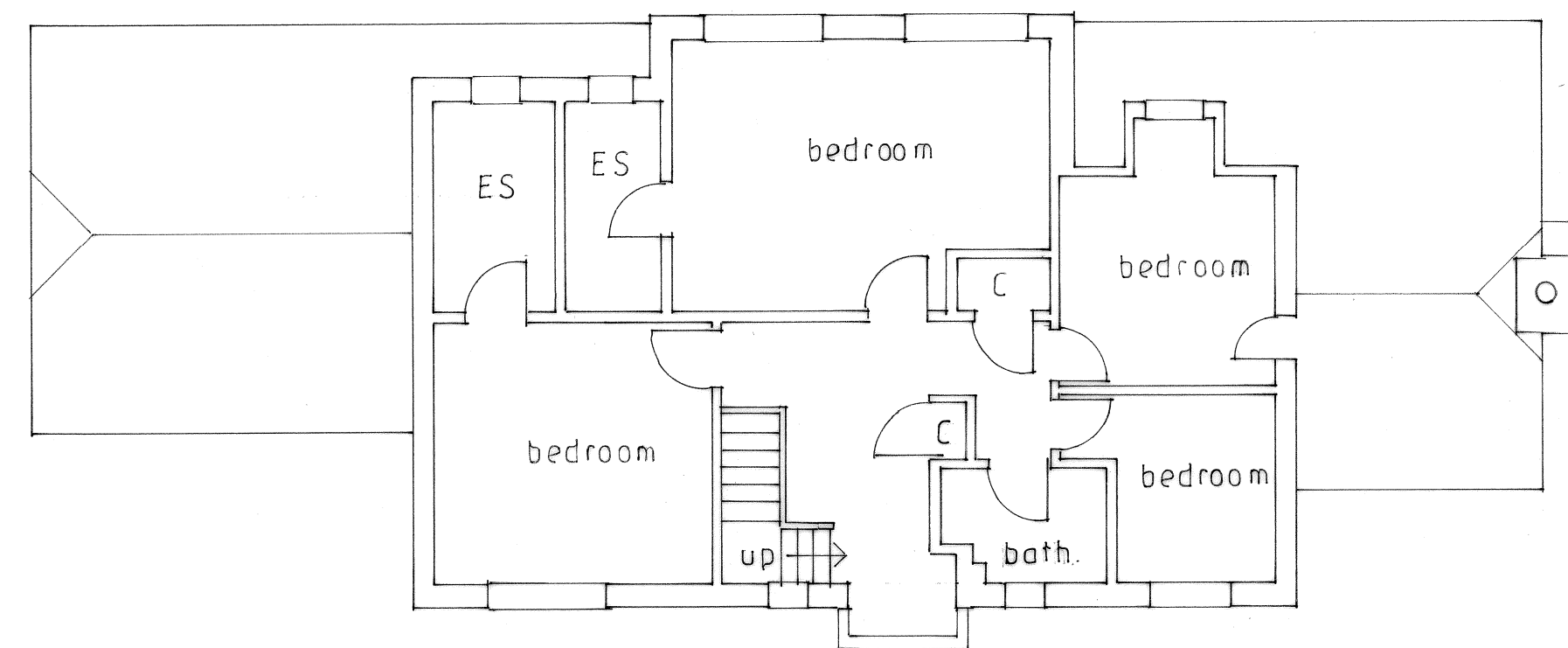

SITE LAYOUT 1:500

EXISTING FLOOR PLANS 1:100

PROPOSED FLOOR PLANS 1:100