

Existing rear elevation

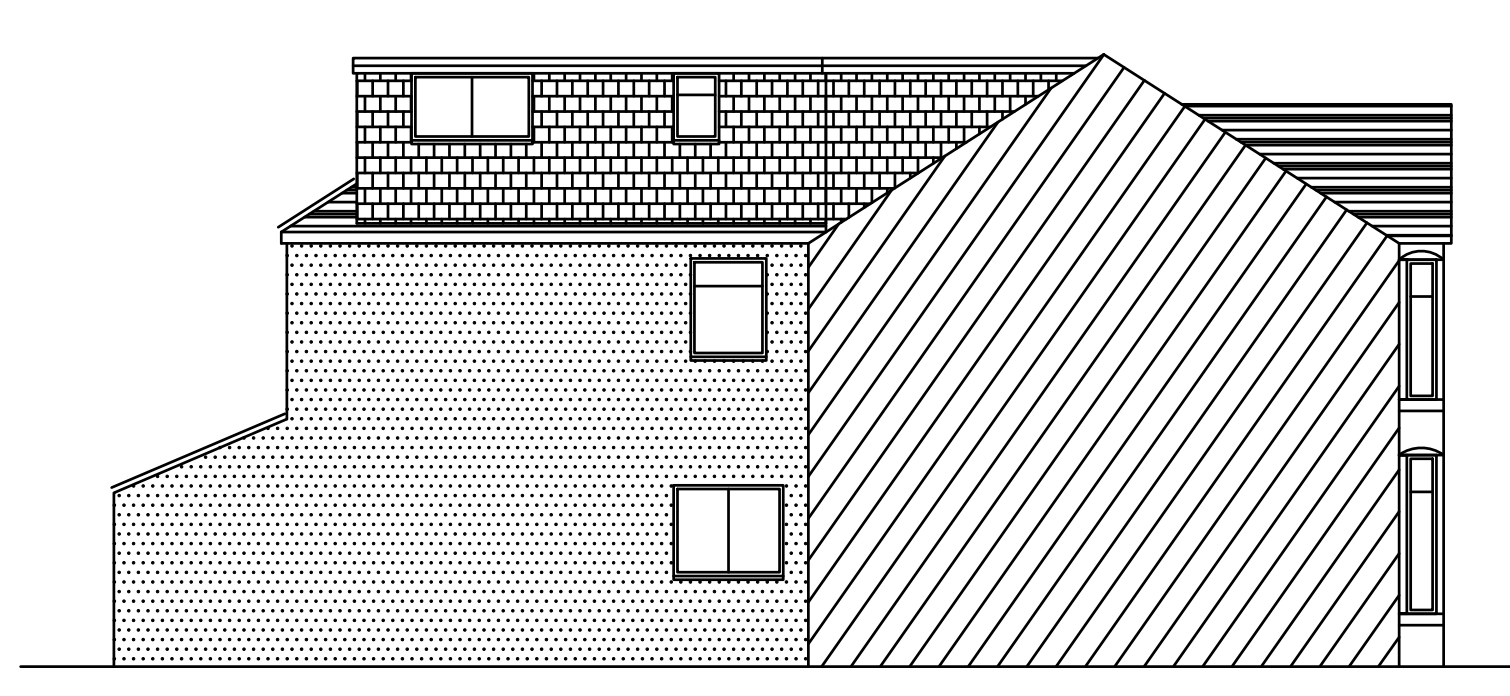

Existing front elevation



Existing side elevation

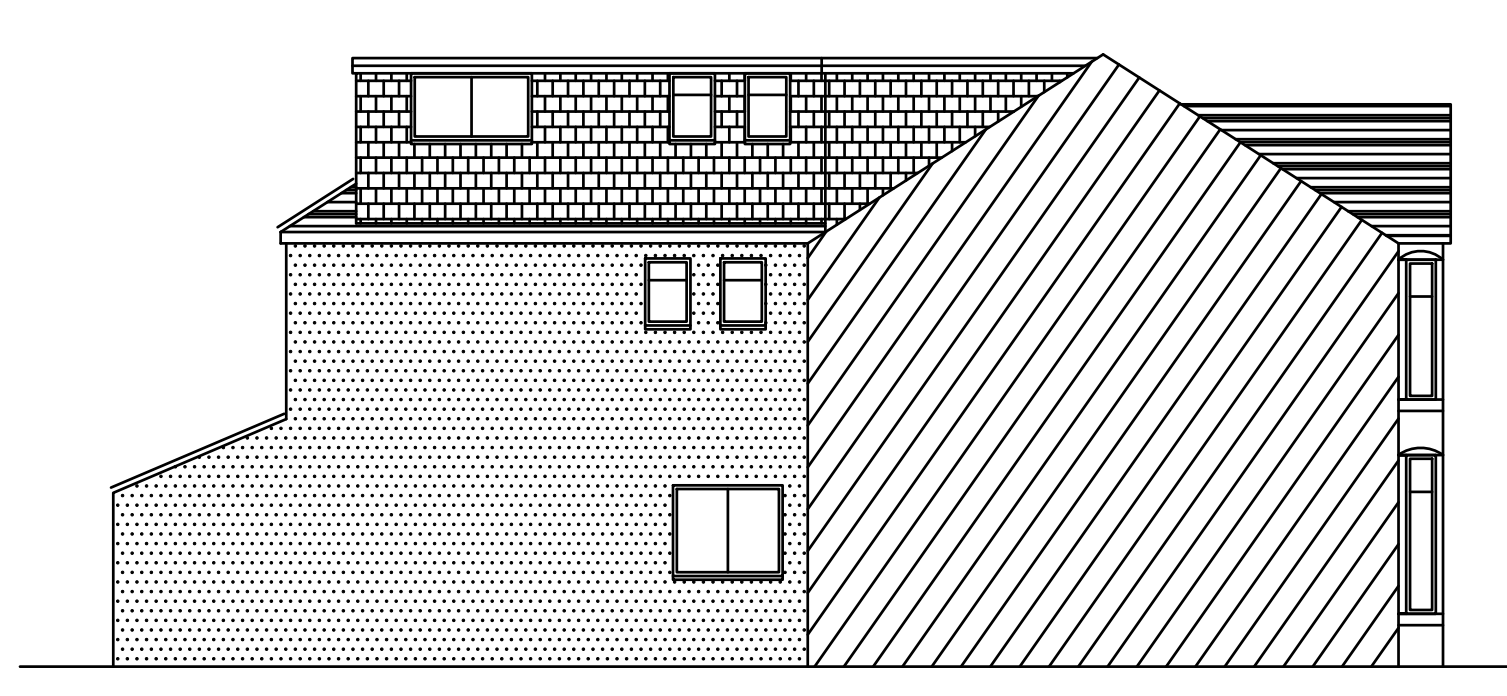

Proposed side elevation

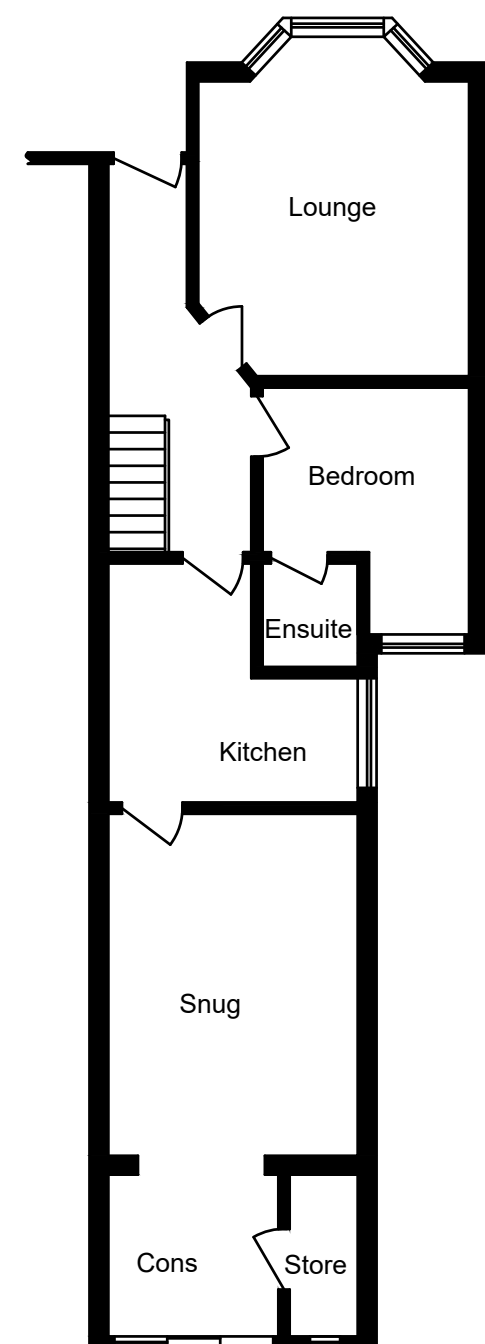

Proposed ground floor

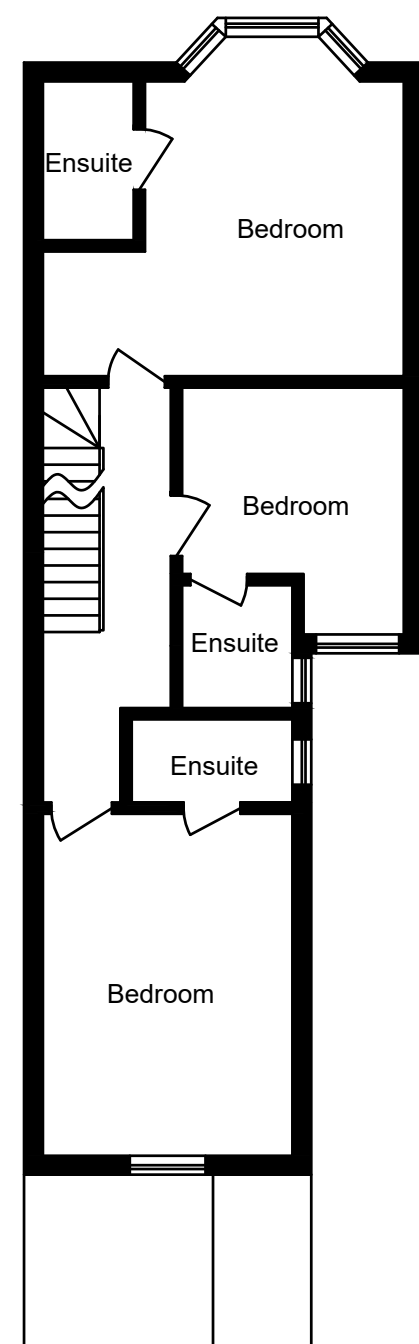

Proposed first floor

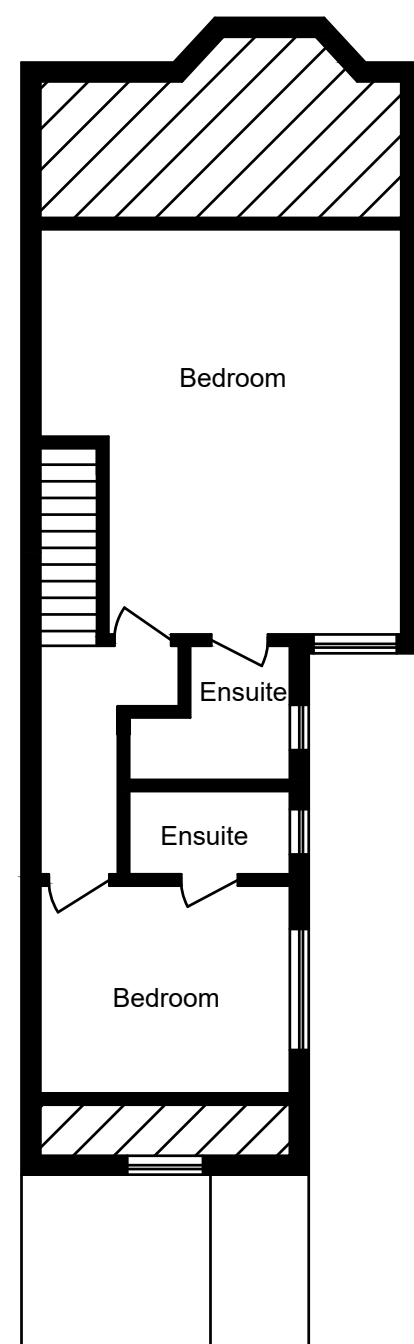

Proposed second floor

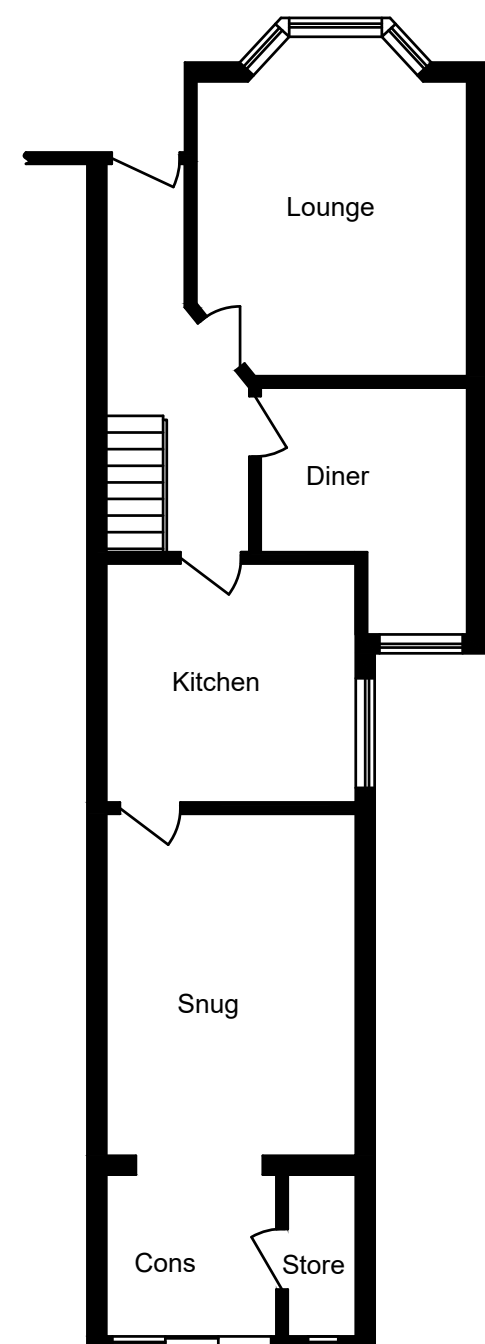

Existing ground floor

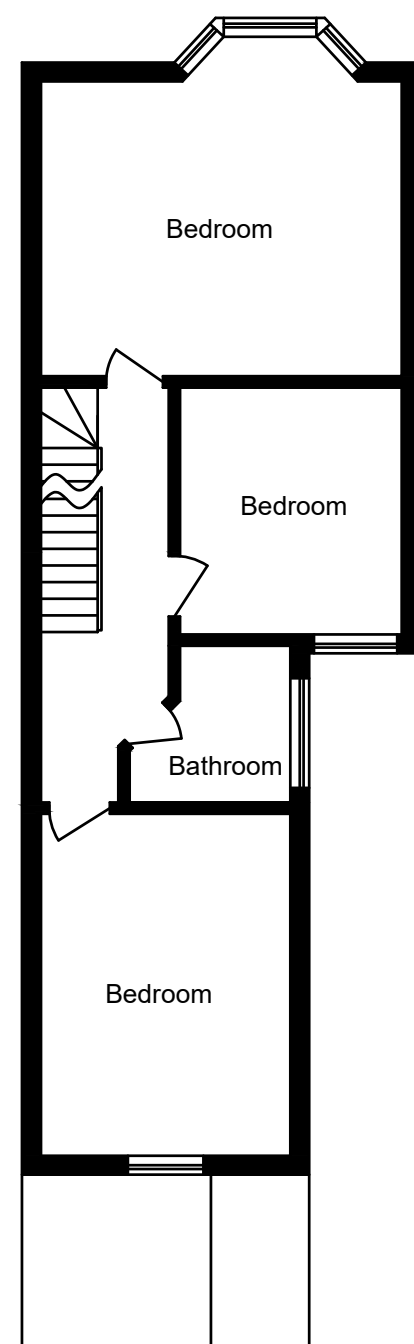

Existing first floor

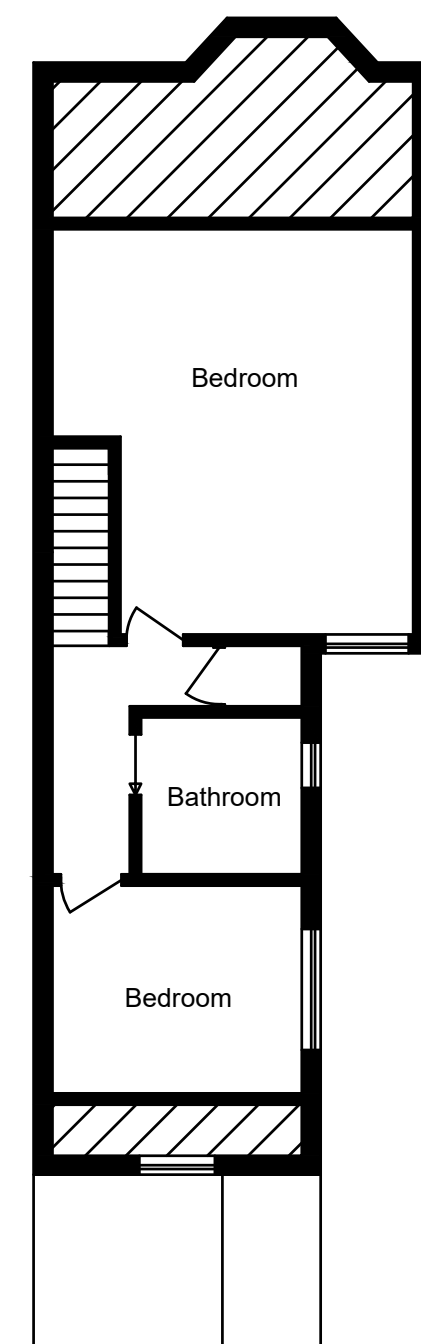

Existing second floor

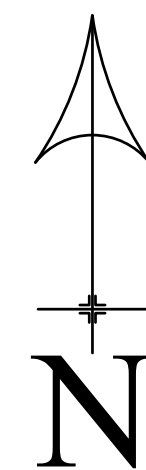

SITE PLAN - 1 : 500



SITE PLAN - 1 : 1250

NOTE!
ALL MAPS REPRODUCED UNDER
LICENCE No 100047474.

NOTE
ALL MATERIALS USED ON THE PROPOSED
STRUCTURE WILL BE IN KEEPING WITH THE
ADJOINING AND SURROUNDING DWELLINGS.

COPYRIGHT NOTICE
DRAWING REMAINS THE PROPERTY
OF MT PLANNING AND MAY NOT BE
REPRODUCED OR ALTERED
WITHOUT THE PRIOR CONSENT OF
MARK TUSON.

Date October 2020	Approved by
Drawn by Mark Tuson	Scale - 1 : 100
Notes	
Client Mr G Noonan	Site 25 Shadwell Road Portsmouth Hampshire PO2 9EH
MT Planning & design For all your planning needs 07950 887579 mtplanning@hotmail.co.uk	
REVISION:- A	DRAWING NO:- MT / 1547 / 3