

**EXISTING ELEVATIONS 1:100**

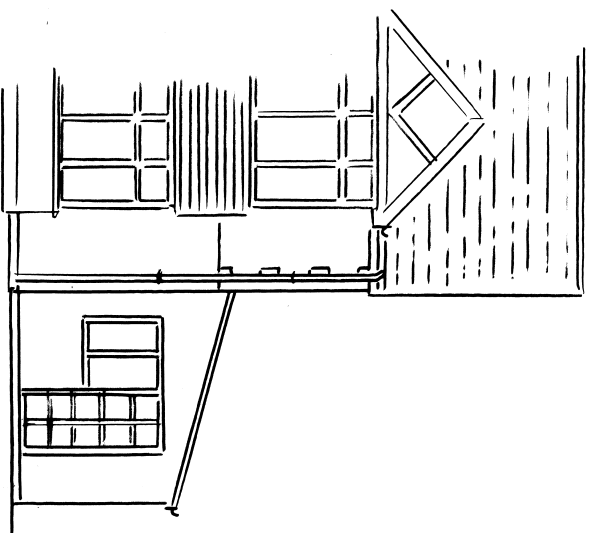

**FRONT ELEVATION (NORTH)**

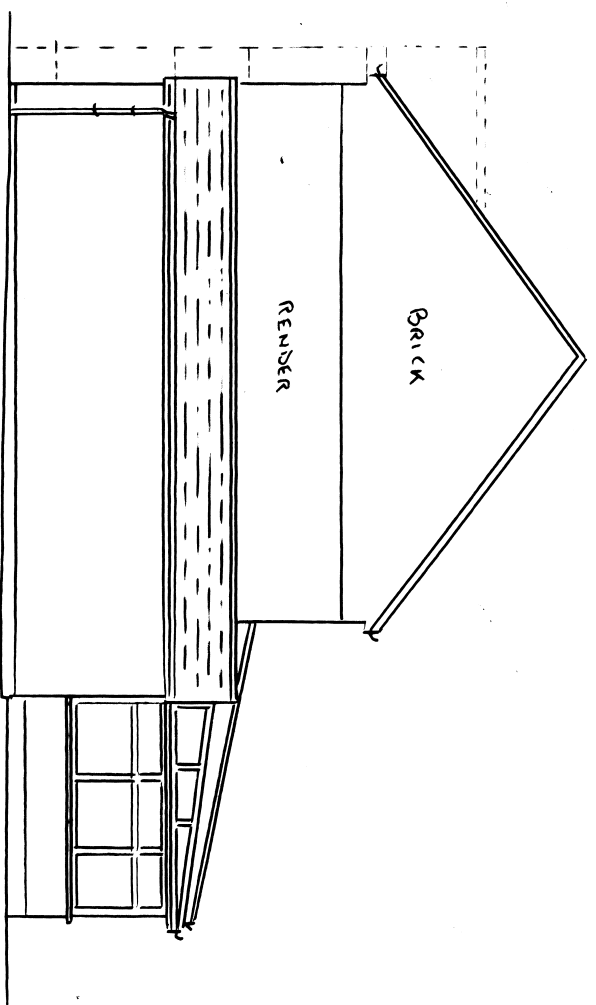

**SIDE ELEVATION (WEST)**

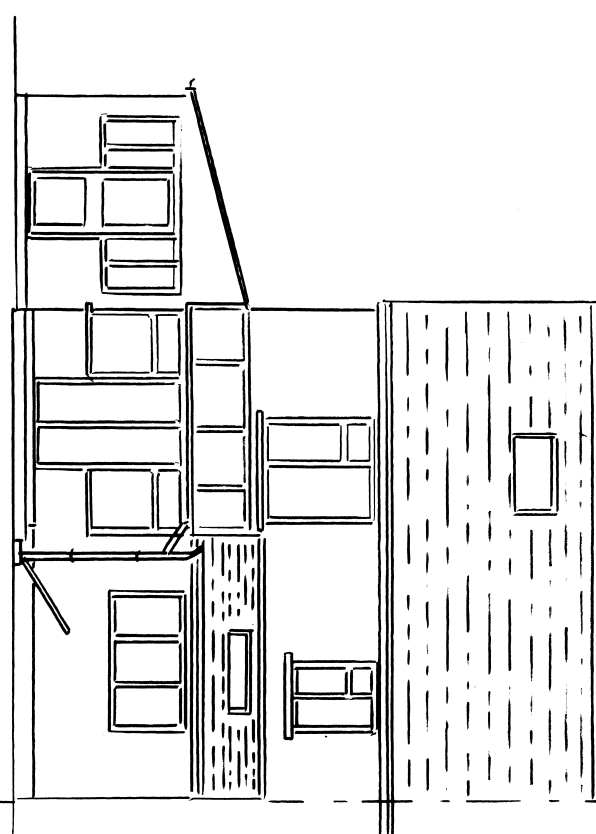

**REAR ELEVATION (SOUTH)**

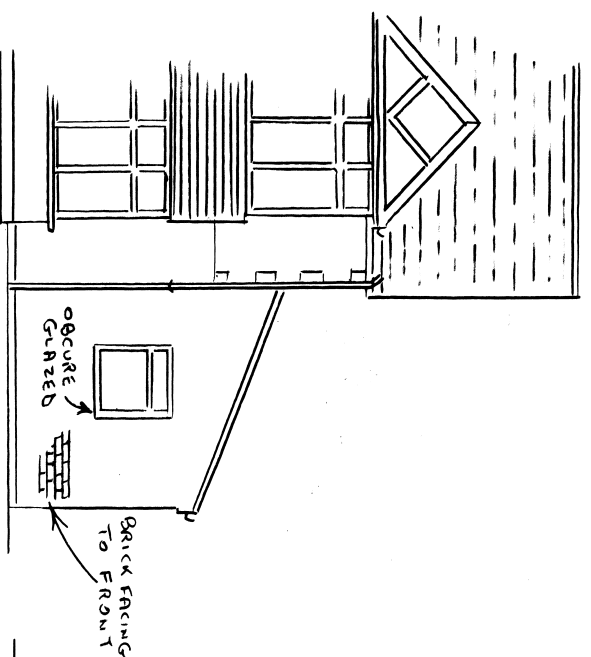

**FRONT ELEVATION (NORTH)**

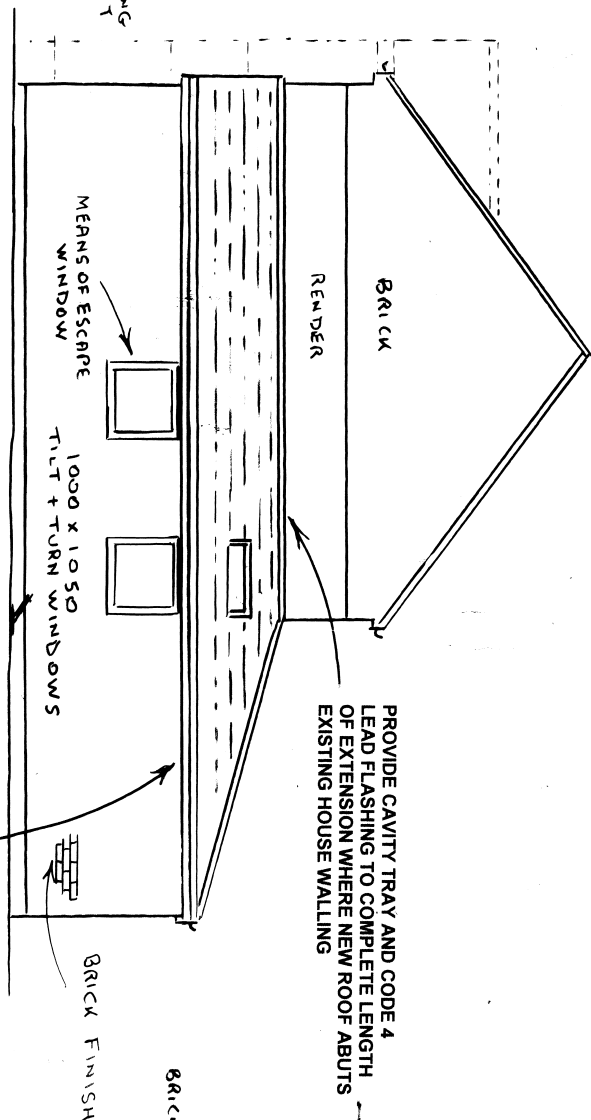

**SIDE ELEVATION (WEST)**

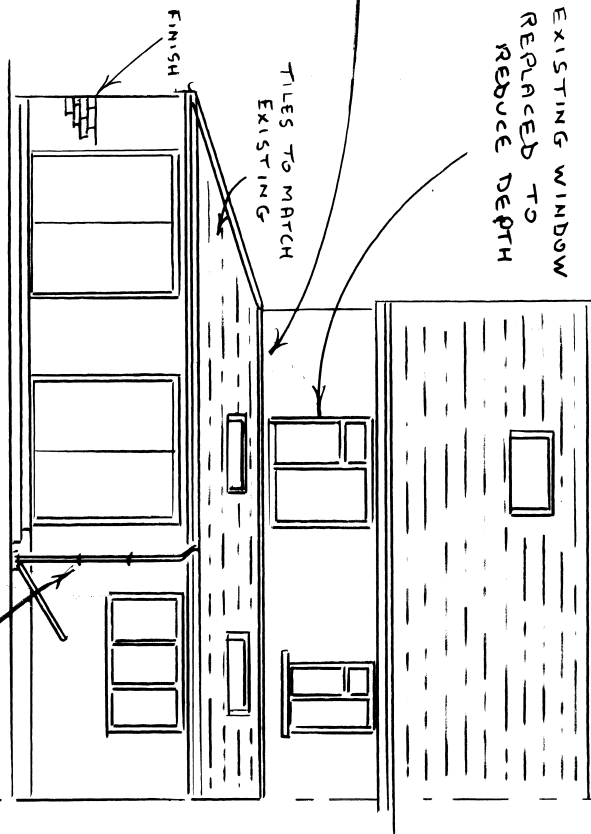

**REAR ELEVATION (SOUTH)**

**PROPOSED ELEVATIONS 1:100**

GUTTERING TO SIDE WITH CLOSE EAVES  
MAY BE HIGHER THAN REAR GUTTERING  
TAKE SURFACE WATER FROM THE SIDE  
GUTTERING ROUND TO JOIN THE REAR

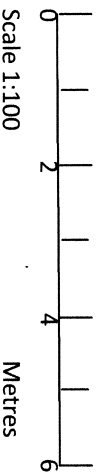

**ROGER CLARK (ARCHITECTURAL SERVICES)**  
Tel: 023 9237 3841

PLAN No: 24493 / 3

Elevations Scale: 1:100 @ A3

**PROPOSED ANNEX**  
10 HILARY AVENUE  
PORTSMOUTH