

- GENERAL NOTES:
1. THIS DRAWING IS TO BE READ IN CONJUNCTION WITH THE OTHER RELEVANT CONSULTANTS DRAWINGS
  2. ALL FINISHES ARE TO CONFORM TO THE CURRENT BUILDING REGULATIONS.
  3. REFER TO A SEPARATE DOCUMENT FOR THE DESIGNERS RISK ASSESSMENT.
  4. ALL WORKS OR MATERIALS INDICATED ON THIS DRAWING ARE TO BE TO THE LATEST RELEVANT BRITISH STANDARDS AND CARRIED OUT IN ACCORDANCE WITH THE BRITISH STANDARDS CODES OF PRACTICE OR RECOGNIZED INSTITUTE OR TRADE ASSOCIATION RECOMMENDATIONS AND PUBLICATIONS.

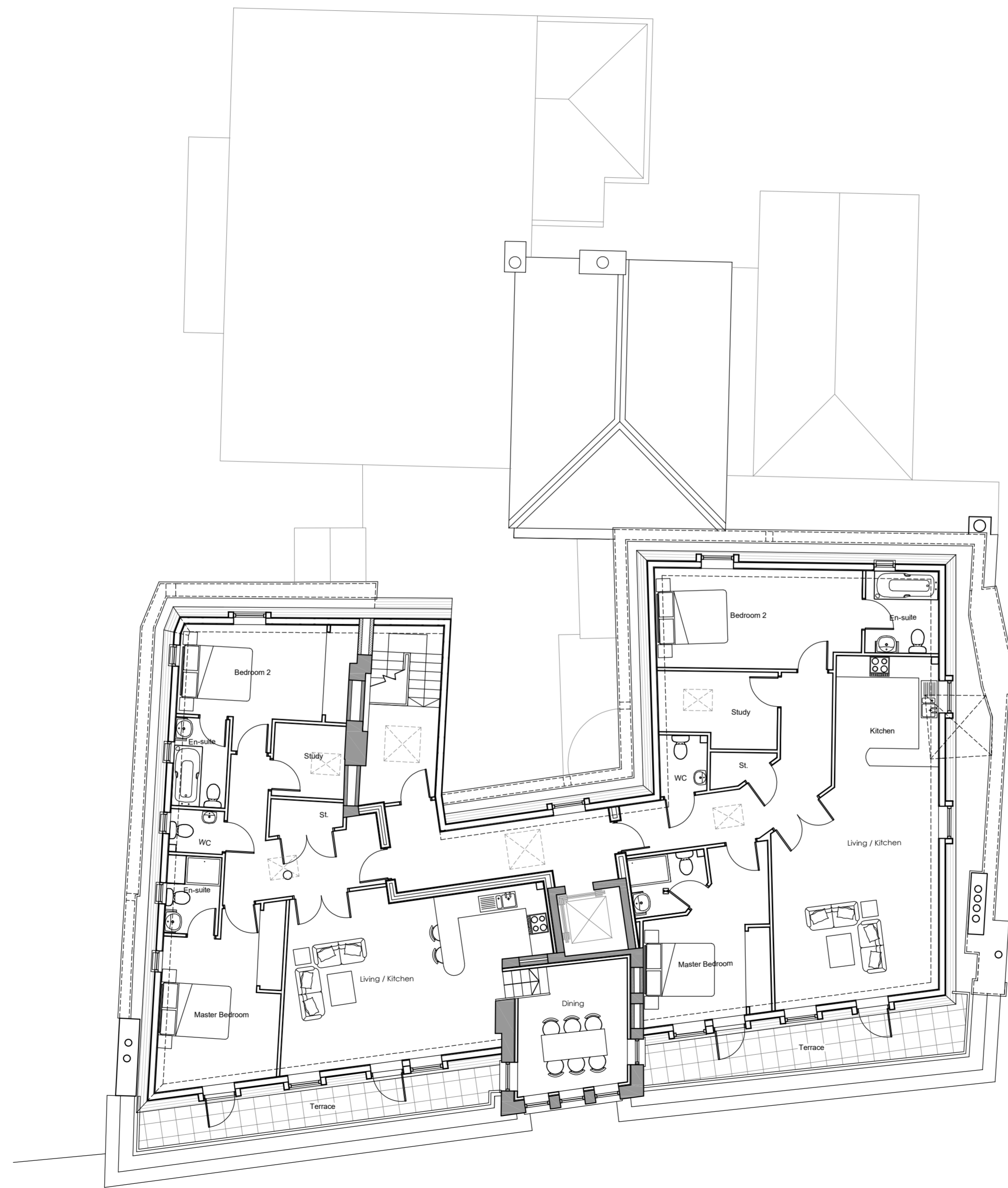

Existing Third Floor Plan

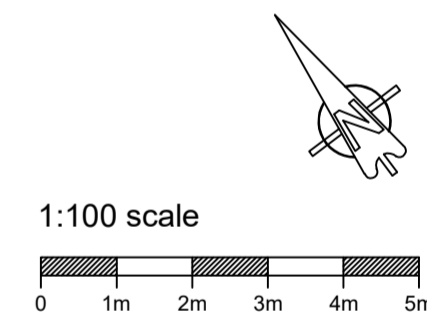

1:100 scale

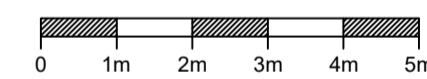

Revision	Date	Description	Dwn	Chkd

**PLC ARCHITECTS**  
 Lansdowne House  
 25-26 Hampshire Terrace  
 Portsmouth PO1 2QF  
 Hampshire England  
 Tel: (023) 92 755 333  
 E-Mail: admin@plcarchitects.com  
 Web: www.plcarchitects.com

Client:

Project:  
 Royal Naval Club & Royal Albert Yacht Club  
 Pembroke Road  
 Old Portsmouth

Drawing Title:  
 Existing Third Floor Plan

Drawn By	Date	Checked By	Date	Approved By	Date
LW	Sept '20				

Drawing No.	Revision	Scale
20.3220.104	P1	1:100 @ A2