

NOTES

- GENERAL NOTES:
 1. THIS DRAWING IS TO BE READ IN CONJUNCTION WITH THE OTHER RELEVANT CONSULTANTS DRAWINGS.
 2. ALL FINISHES ARE TO CONFORM TO THE CURRENT BUILDING REGULATIONS.
 3. REFER TO A SEPARATE DOCUMENT FOR THE DESIGNERS RISK ASSESSMENT.
 4. ALL WORKS OR MATERIALS INDICATED ON THIS DRAWING ARE TO BE TO THE LATEST RELEVANT BRITISH STANDARDS AND CARRIED OUT IN ACCORDANCE WITH THE BRITISH STANDARDS CODES OF PRACTICE OR RECOGNIZED INSTITUTE OR TRADE ASSOCIATION RECOMMENDATIONS AND PUBLICATIONS.

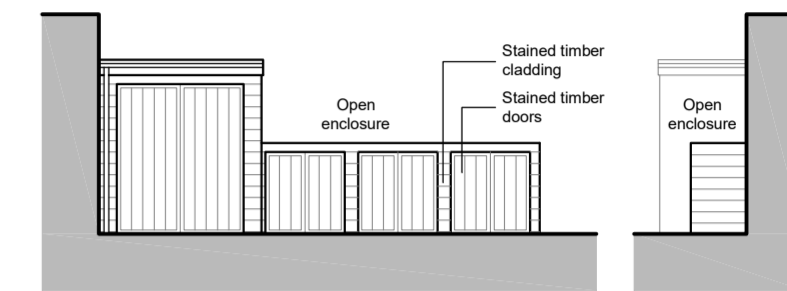

Proposed Ground Floor Plan



Cycle & Refuse Store Details

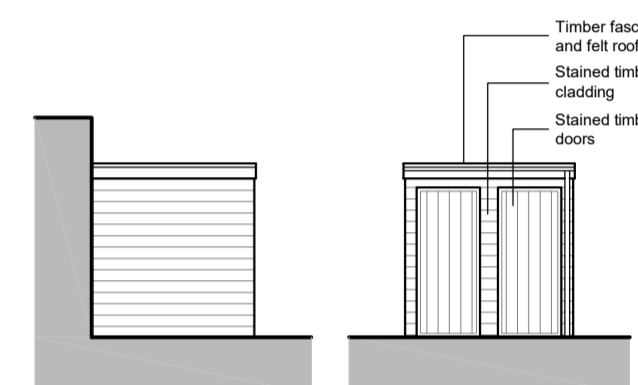

Cycle Store Details

1:100 scale

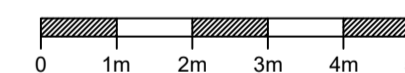

Revision	Date	Description	Dwn	Chkd



Lansdowne House
 25-26 Hampshire Terrace
 Portsmouth PO1 2QF
 Hampshire England
 Tel: (023) 92 755 333
 E-Mail: admin@plcarchitects.com
 Web: www.plcarchitects.com

Client:

Project:
 Royal Naval Club & Royal Albert Yacht Club
 Pembroke Road
 Old Portsmouth

Drawing Title:
 Proposed Ground Floor Plan

Drawn By	Date	Checked By	Date	Approved By	Date
LW	Sept '20				

Drawing No.	Revision	Scale
20.3220.107	P1	1:100 @ A2

PLC ARCHITECTS © COPYRIGHT RESERVED 2019
 NOT TO BE SCALED. DIMENSIONS TO BE CHECKED ON SITE
 SCALING ONLY FOR LOCAL AUTHORITY PURPOSES