

North elevations as proposed

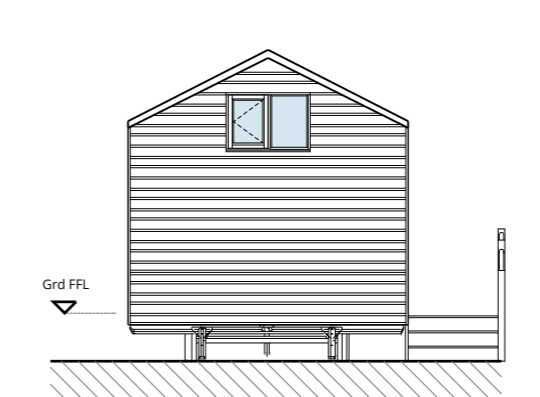

South elevations as proposed

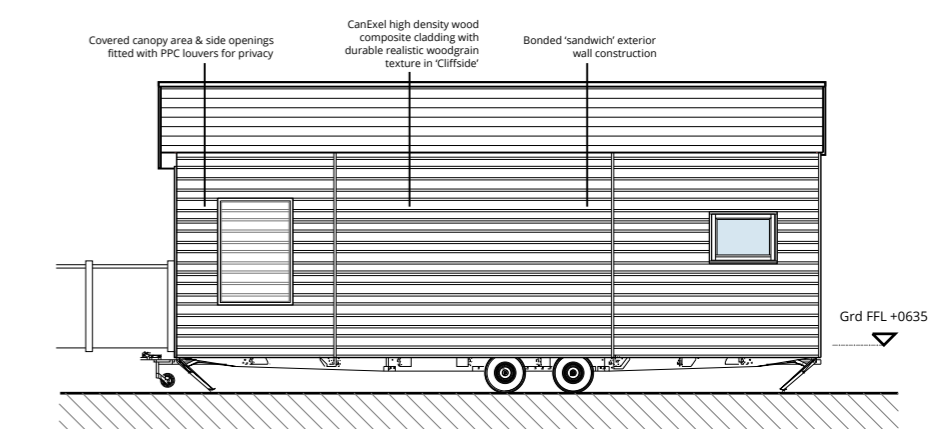

West elevation as proposed

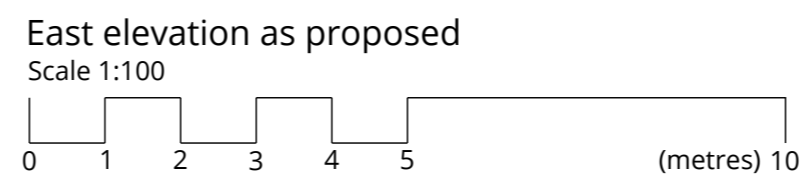
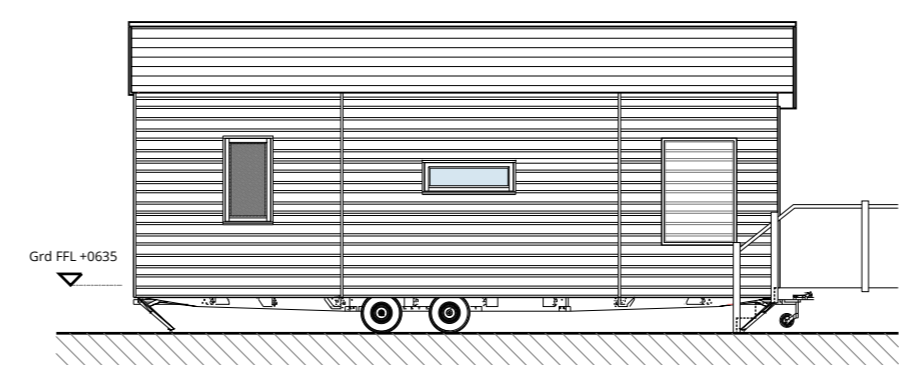

- Notes:
- : Do not scale from drawing. Used figured dimensions only, except for planning purposes.
 - : All dimensions to be checked on site.
 - : All drawings to be read in conjunction with engineer's drawings.
 - : Any discrepancies between consultants drawings to be reported to the Architect before any work commences.
 - : The Contractor's attention is drawn to the Health & Safety matters identified in the Health & Safety plan and on drawings as being potentially hazardous.
 - : These items should not be considered as a full and final list.
 - : The work package Contractor's normal Health & Safety obligations still apply when undertaking constructional operations both on and off site.

Key:

Application site	— (Red line)
Adjoining land	— (Blue line)
Existing walls	▨ (Hatched box)

rev	date	initials	description
P01	30/12/20	RMR	Drawing issued to client for review and approval
P02	05/01/21	RMR	Elevations & visual updated following clients comments
P03	06/01/21	RMR	Drawing issued for planning approval
P04	28/01/21	RMR	Site boundary lines updated for planning

Client : Mr & Mrs C Green

Project : Ellan Vannin, Leven Road, Catwick
Change of use for siting of holiday home

Title : Block plan, site plan and elevations as proposed

Prj no : 20_169

Drq no : [100] 002

Rev: P04

14 Birch Drive,
Willerby,
Hull,
East Riding of Yorkshire
HU10 6LB

t: 01482 659 742
m: 07904 572 238
richard@rowearchitects.co.uk
www.rowearchitects.co.uk

