

**Note:**  
Carefully remove existing Ridge tiles, roof tiles and roof trusses over existing garage for re use  
construct:  
new cavity wall to sit on existing wall below with reconstructed stone coursed all to match existing with 100mm cavity and 100mm thermal blocks with 12.5 mm plasterboard on dabs, joints to be taped  
existing ridge tiles and roof tiles to be used to front roof with any additional roof tiles on rear roof to match existing tiles

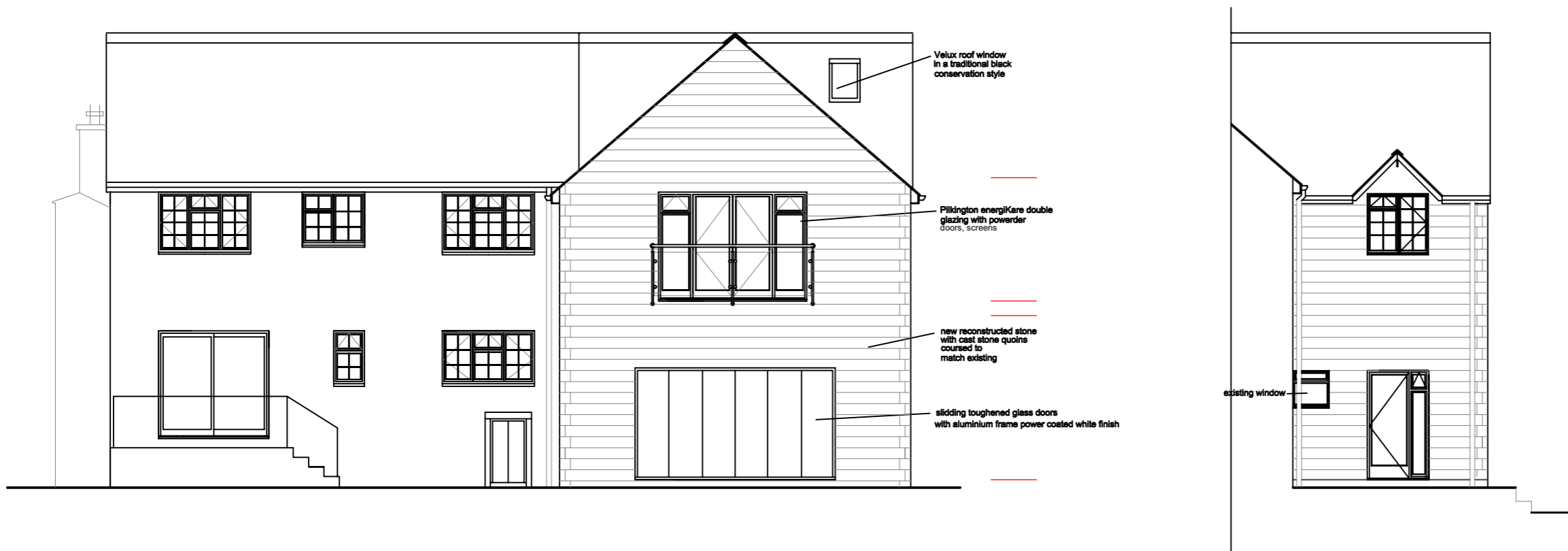

FRONT ELEVATION



REAR ELEVATION

PART SIDE ELEVATION

Job Title:  
Upperwood, 21 Bownham Mead  
Rodborough Common, Stroud,  
Gloucestershire, GL5 5DZ

Drawing Title:  
Proposed Elevations

Date	Scale
7th January 2019	1 :50 @ A1 1 :100 @ A3

Anthony L Cooper M.C.I.A.T  
The Old Rectory,  
Church Street,  
King's Stanley,  
Stonehouse,  
Gloucestershire,  
GL10 3JA

Telephone and Fax: 01453 822419  
Mobile: 07860 525214  
E-Mail: tonycoops99@gmail.com

Drawing no: 117 / 05