

Extg gas tank

Boundary Wall

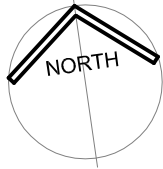

Rough ground

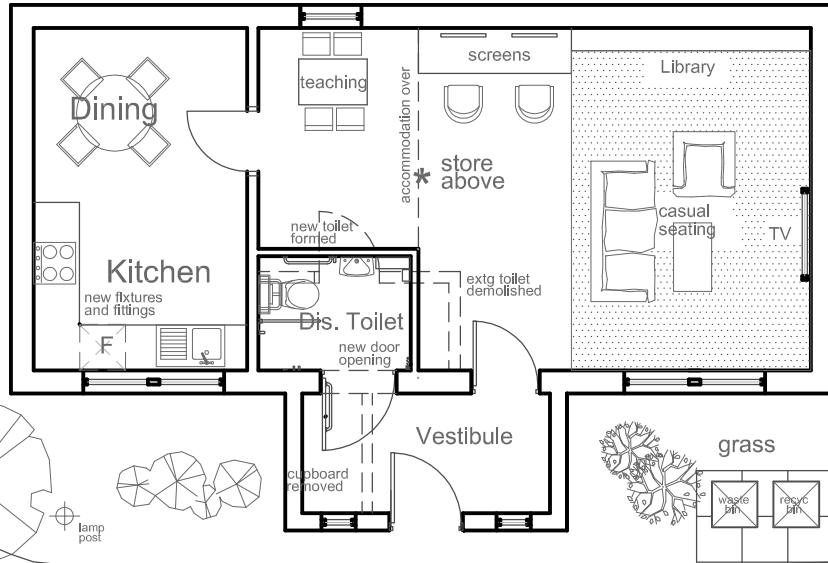

Boundary Wall

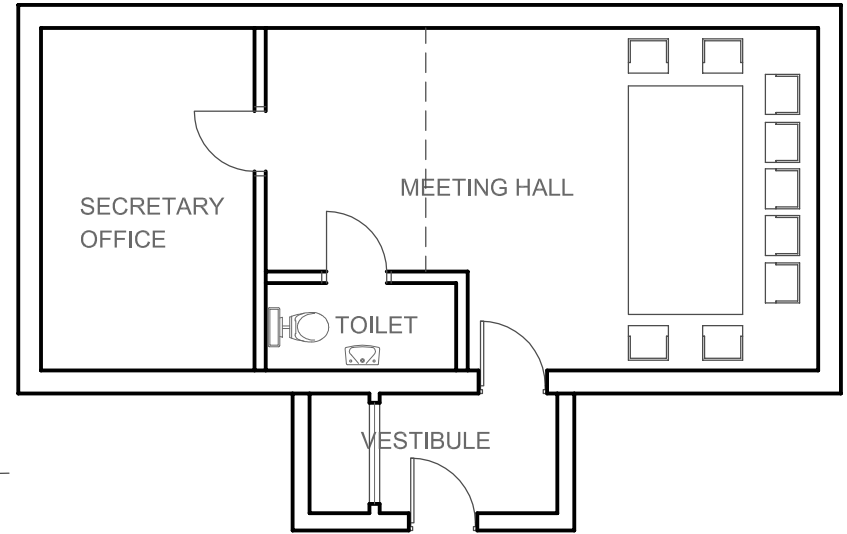

PROPOSED NEW LAYOUT

LAYOUT AS EXISTING

FORMER BRAEMAR ROYAL HIGHLAND SOCIETY
 ADMINISTRATION OFFICE
 HILLSIDE ROAD, BRAEMAR
 ABERDEENSHIRE AB35 5YU

scale

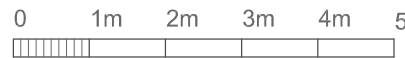

Braemar Community Council
 Per Mr John Torrance
 Gordon House, 20 Mar Road,
 Braemar, Aberdeenshire AB35 5YL

scale
 1:100 @ A4

Proposed Alterations to Redundant
 BRHS Office to Community Hub
 Hillside Road, Braemar,
 Aberdeenshire AB35 5YU

Jan. 2021

Existing and Proposed Plans

Dwg No.
CH / 002