

SIDE ELEVATION  
(facing south)

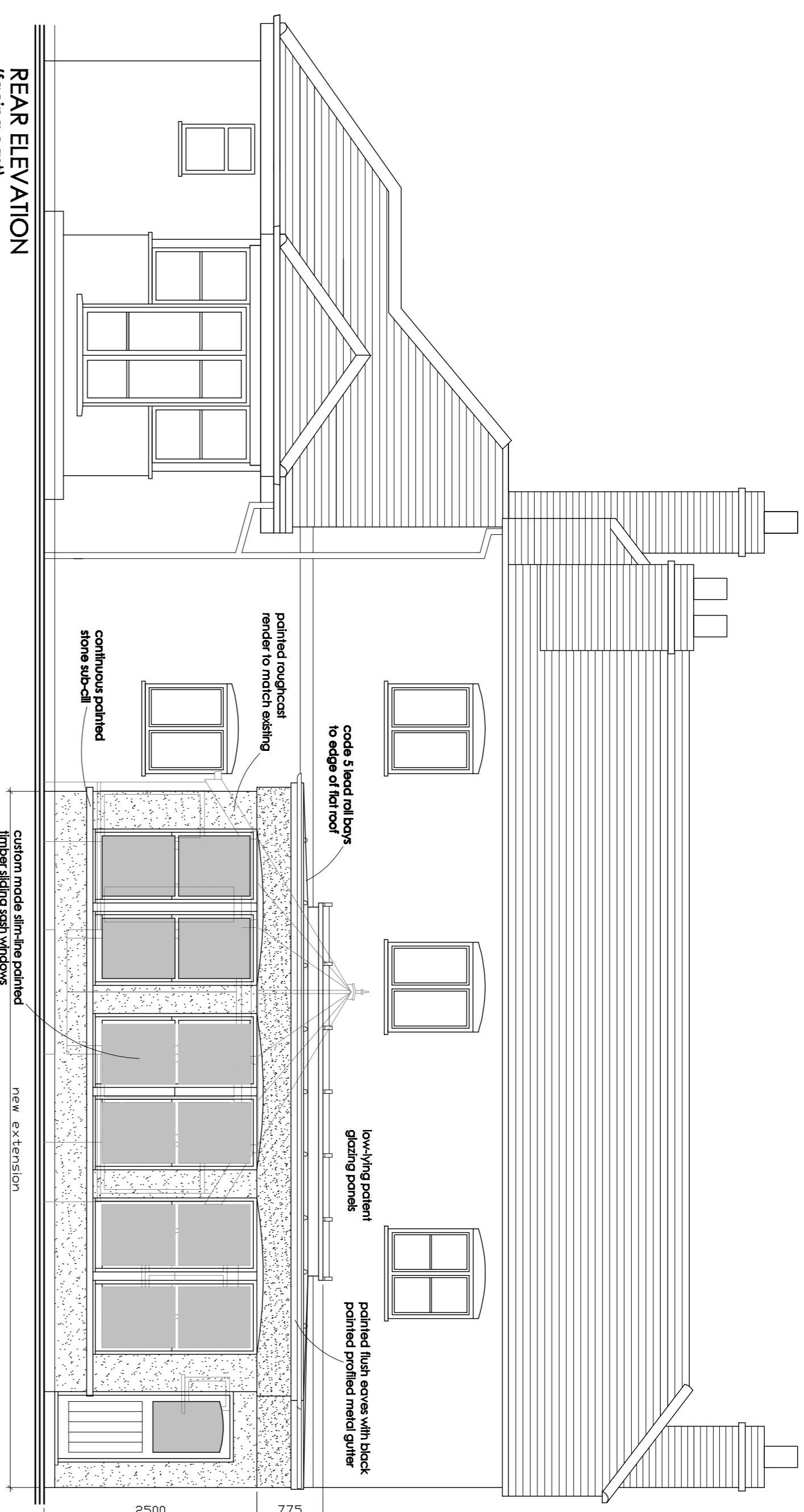

REAR ELEVATION  
(facing east)

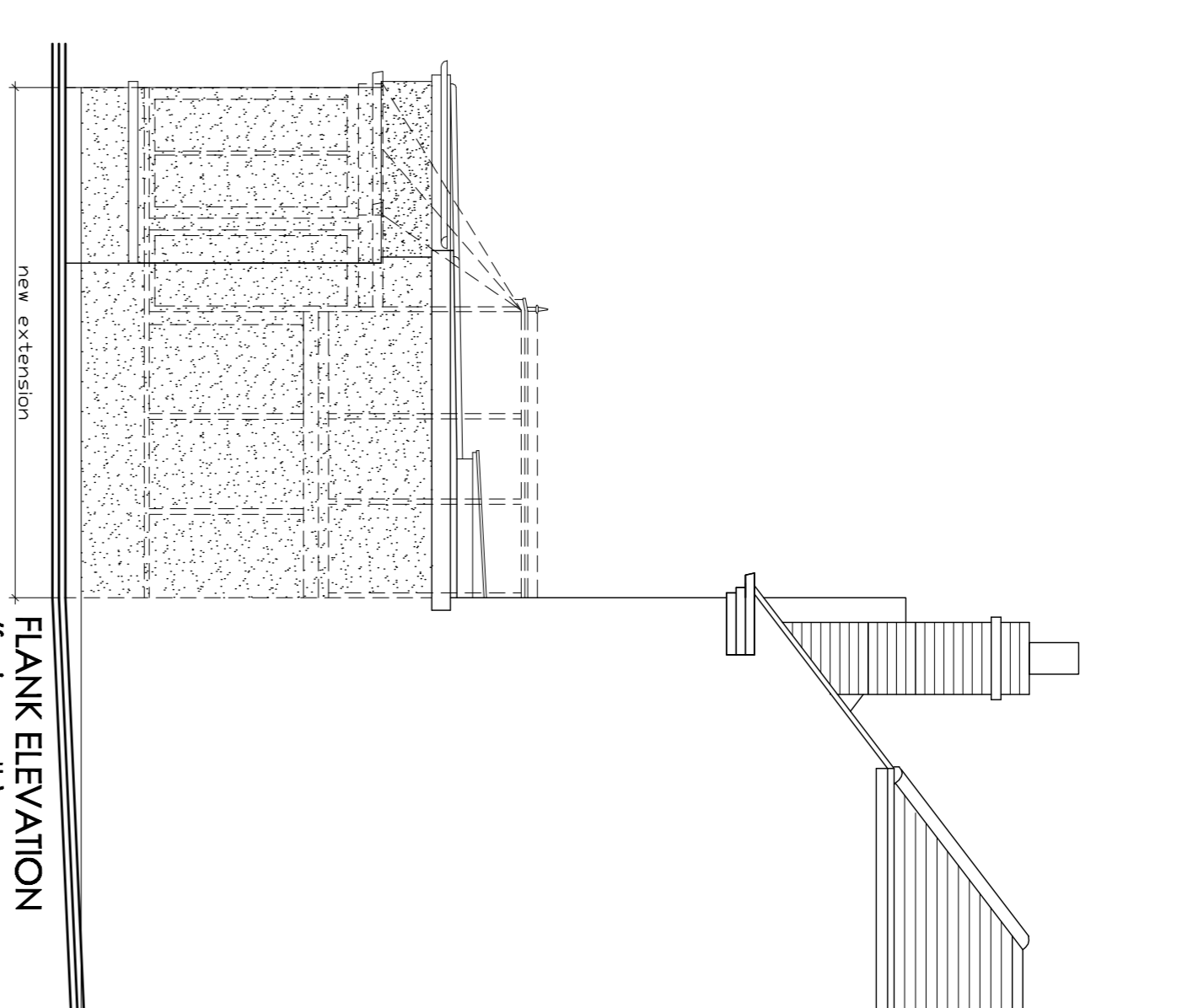

FLANK ELEVATION  
(facing north)

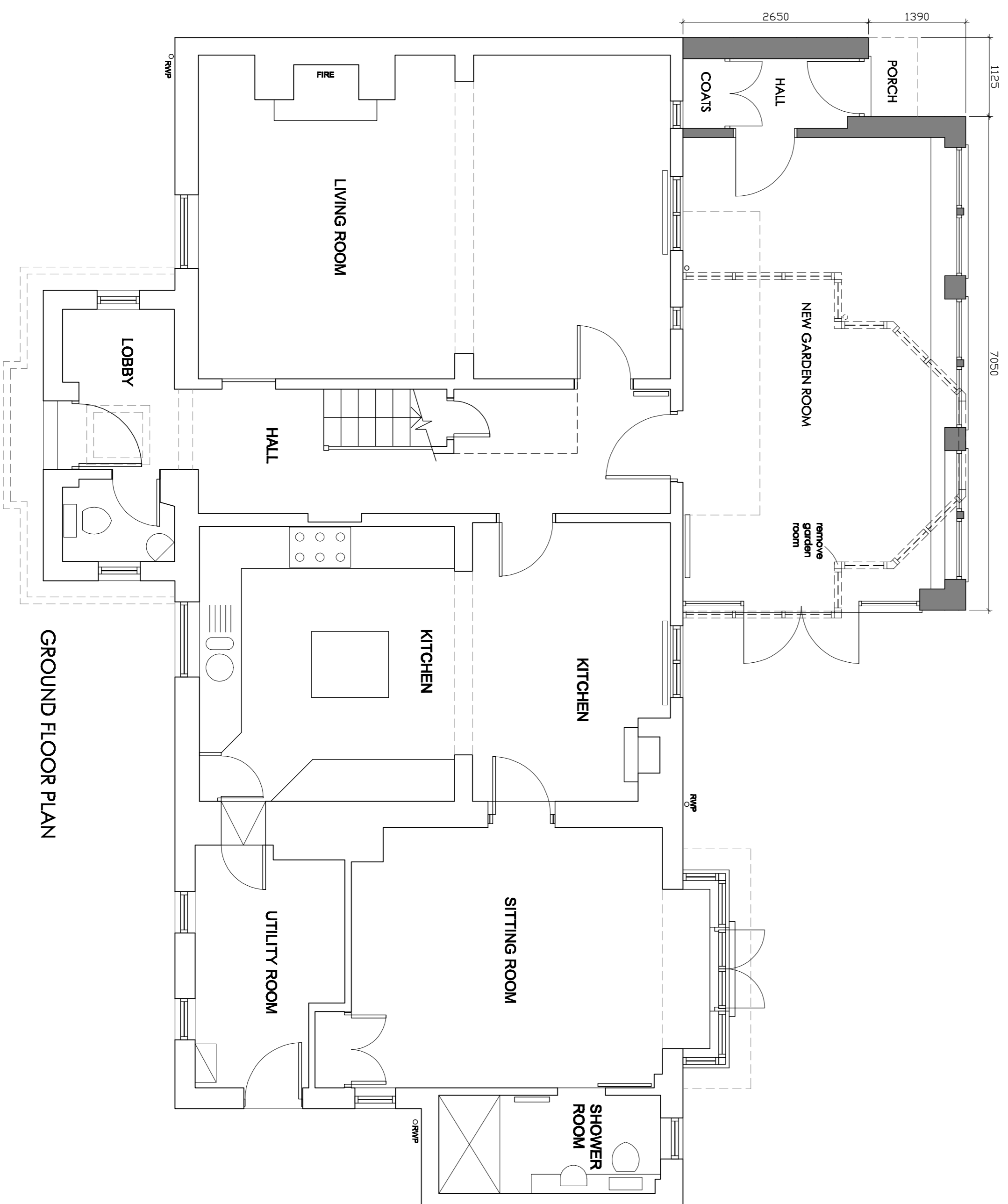

GROUND FLOOR PLAN

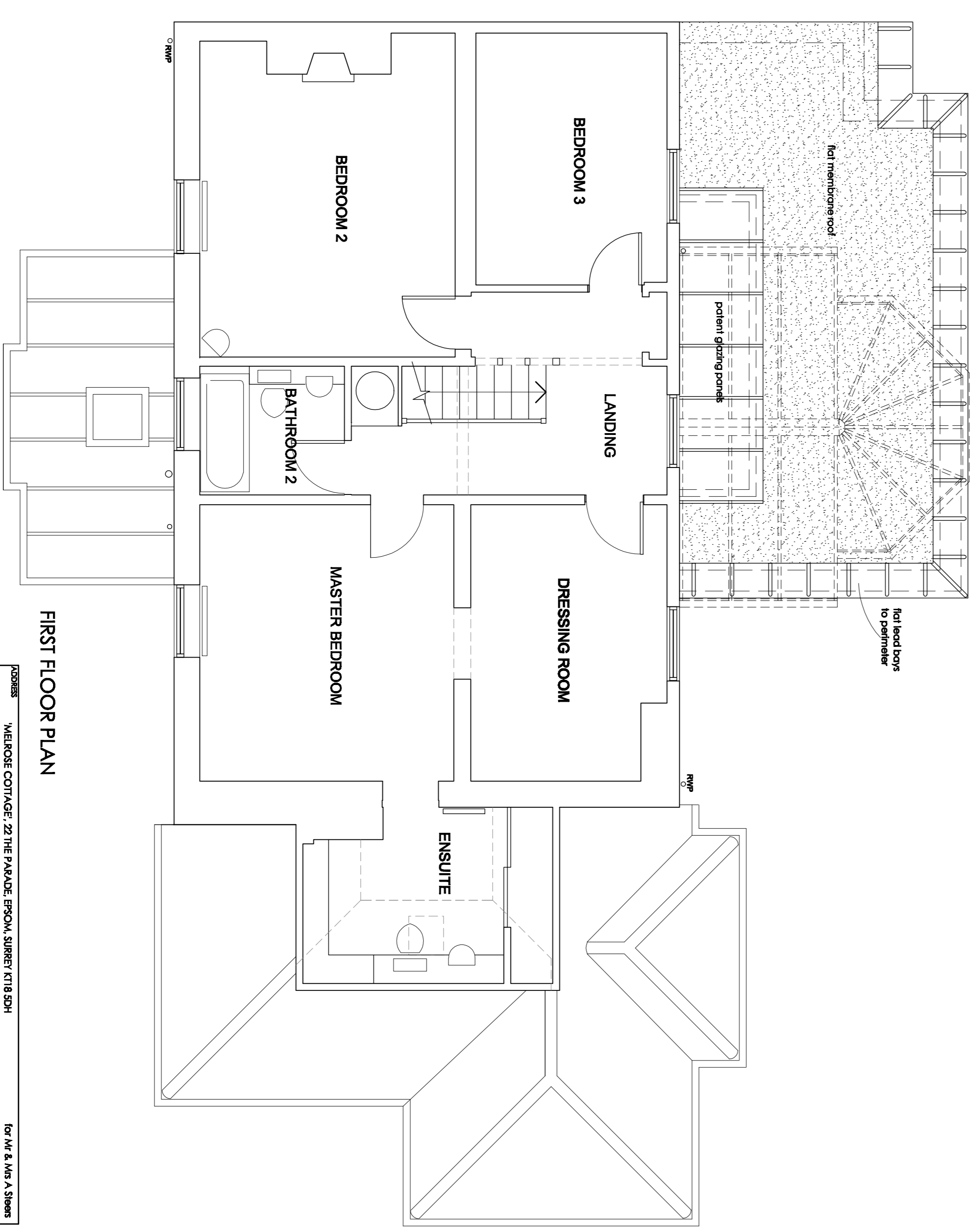

FIRST FLOOR PLAN

PROPOSED REAR EXTENSION

PERCY BARNES & GREG WATTS ARCHITECTS LTD  
1-3 Station Approach, Leathersheath, Surrey, KT22 7SD

DATE: JAN 2021  
SCALE: 1:50 @ A1  
DRAWING NO: 1080/03