

**Important note:**  
 All construction works to be undertaken in strict accordance with the Construction (Design and Management) Regulations 2015.

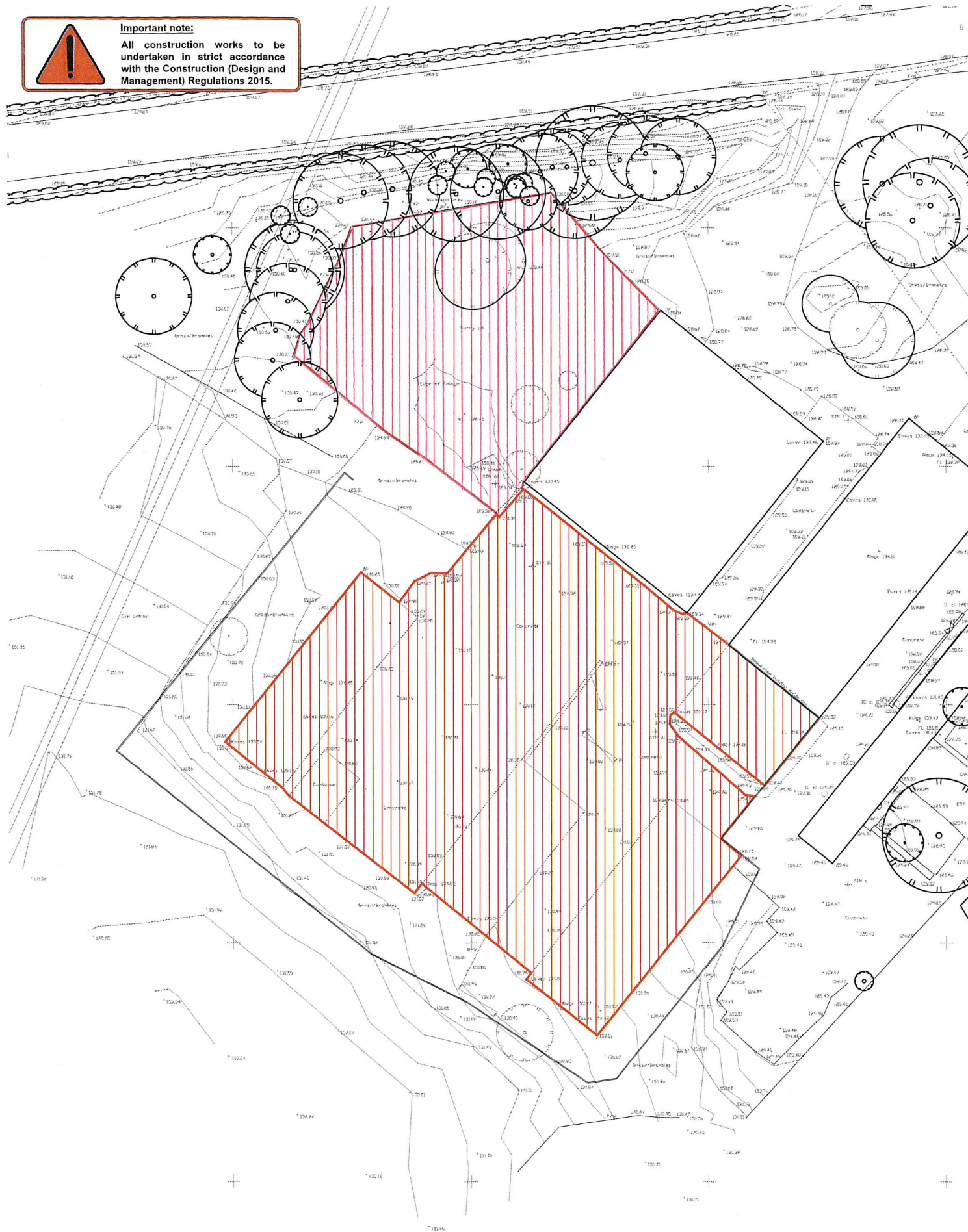

PRE-DEVELOPMENT = 0.260 Hectares

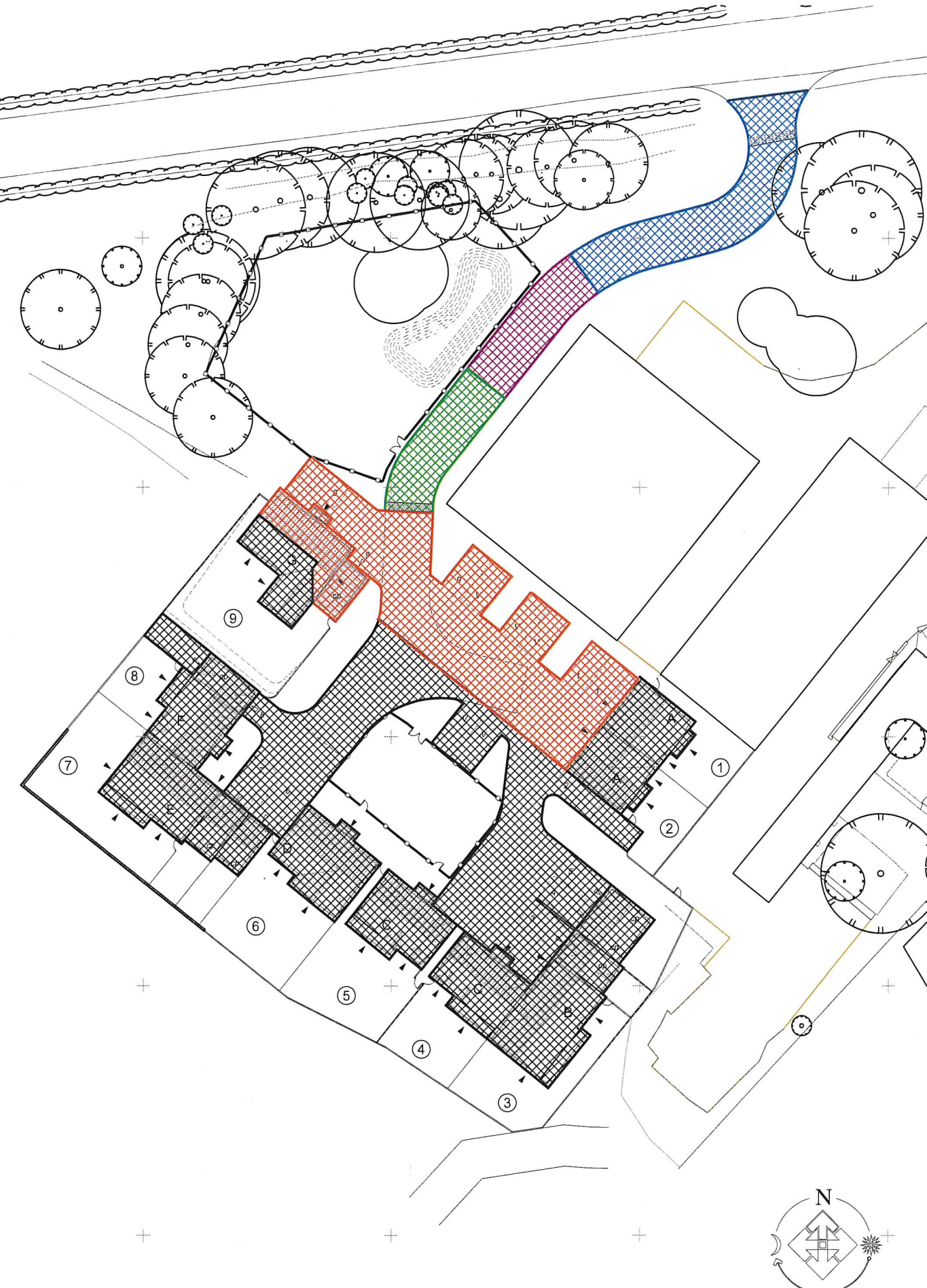

POST DEVELOPMENT = 0.177 Hectares



**CAD SQUARE**  
 Cadsquare Midlands Ltd  
 26, Orienta  
 Watlington Road  
 Stratford upon  
 Avon, Warwickshire  
 CV34 4AL  
 T: 01527 878555  
 www.cadsquaremidlands.co.uk

- Architecture
- Planning
- Engineering

DJM FARMING

**PRELIMINARY**

LAND AT  
 MANOR FARM  
 MONKHOPTON  
 BRIDGNORTH

DRAINAGE CATCHMENT 17-055 / 522 a  
 PLAN - PRE & POST  
 DEVELOPMENT DEC 2018  
 1:250 @ A1

RESPONSIBILITY IS NOT ACCEPTED FOR ERRORS MADE BY OTHERS IN SCALING FROM THIS DRAWING. ALL CONSTRUCTION INFORMATION SHOULD BE TAKEN FROM DIMENSIONS ONLY. PRIOR TO THE COMMENCEMENT OF ANY WORKS, THE BUILDER IS TO CHECK AND/OR DETERMINE ALL CONSTRUCTION DETAILS INCLUDING CHECKING EXISTING SITE LEVELS AND DIMENSIONS. THE DRAWING IS TO BE READ IN CONJUNCTION WITH ALL OTHER PROJECT DRAWINGS, CONSTRUCTION NOTES AND/OR PROJECT SPECIFICATION. ALL DISCREPANCIES SHOULD BE REPORTED IMMEDIATELY. THIS DRAWING IS THE COPYRIGHT OF CAD SQUARE, MIDLANDS LTD AND MUST NOT BE USED IN ANY OTHER PROJECT WITHOUT THE WRITTEN PERMISSION OF CAD SQUARE, MIDLANDS LTD.