

REVISIONS:

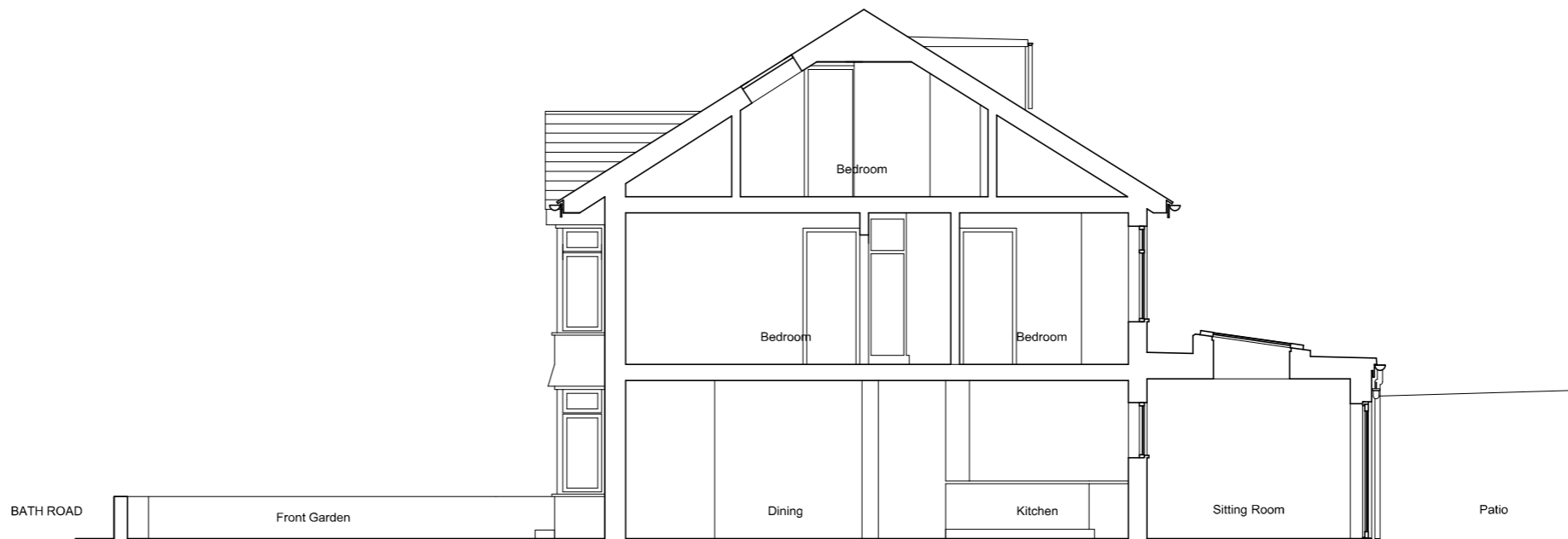

Existing Front Elevation



Existing Section



Existing Rear Elevation

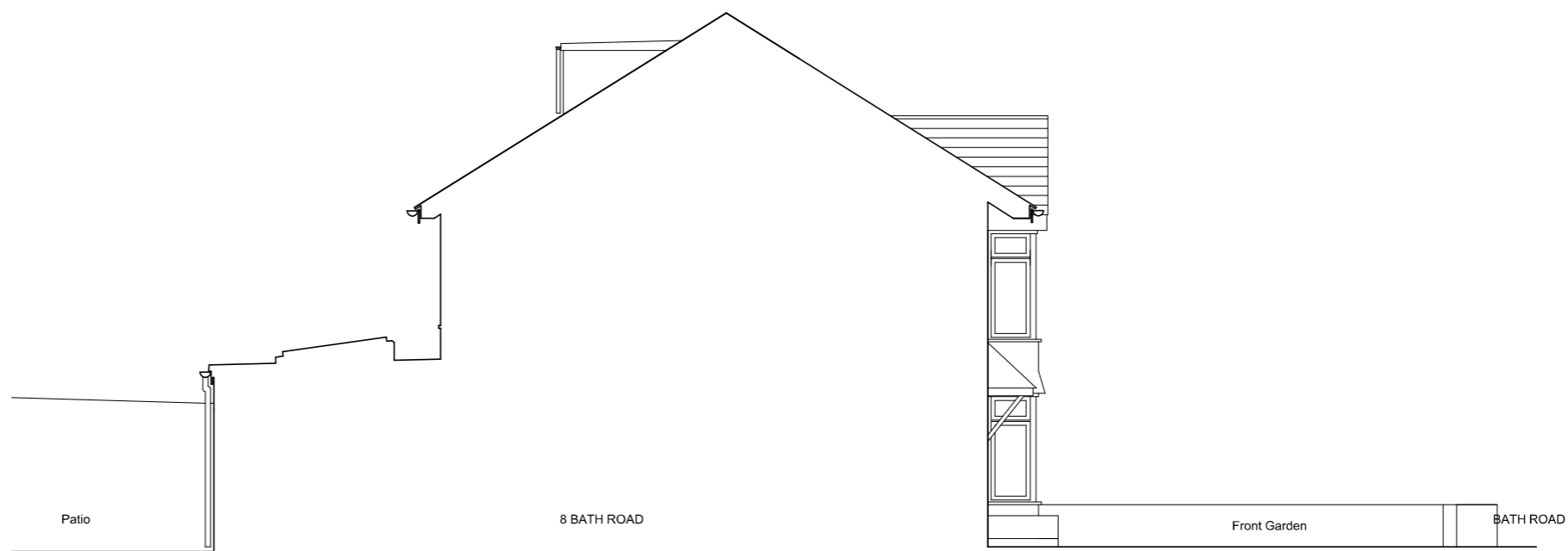

Existing Side Elevation

NOTES:

PROJECT:  
8 BATH ROAD, EMSWORTH, PO10 7EP  
DRAWING TITLE:  
EXISTING SECTIONS AND ELEVATIONS  
STATUS:  
PLANNING

SCALE:	DRAWING NUMBER:	REVISION:
1:100 at A3	2009_PL_001	-