

REVISIONS:

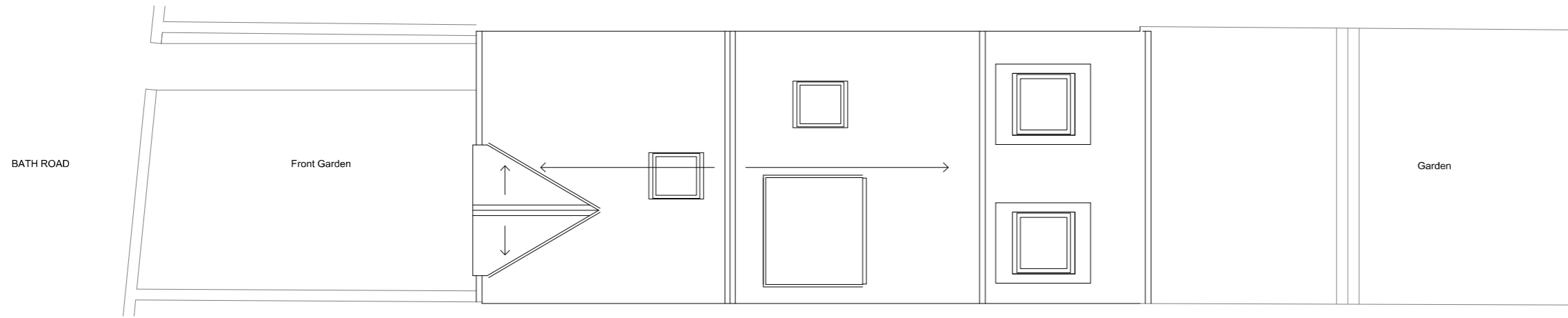

Existing Roof Plan

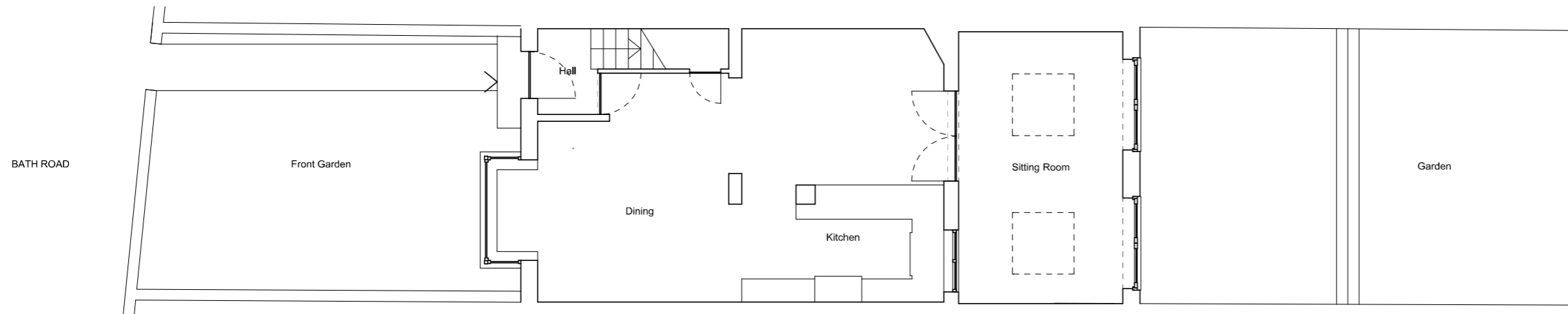

Existing Ground Floor Plan

NOTES:

PROJECT:
8 BATH ROAD, EMSWORTH, PO10 7EP
DRAWING TITLE:
EXISTING PLANS
STATUS:
PLANNING

SCALE:	DRAWING NUMBER:	REVISION:
1:100 at A3	2009_PL_000	-