

REVISIONS:

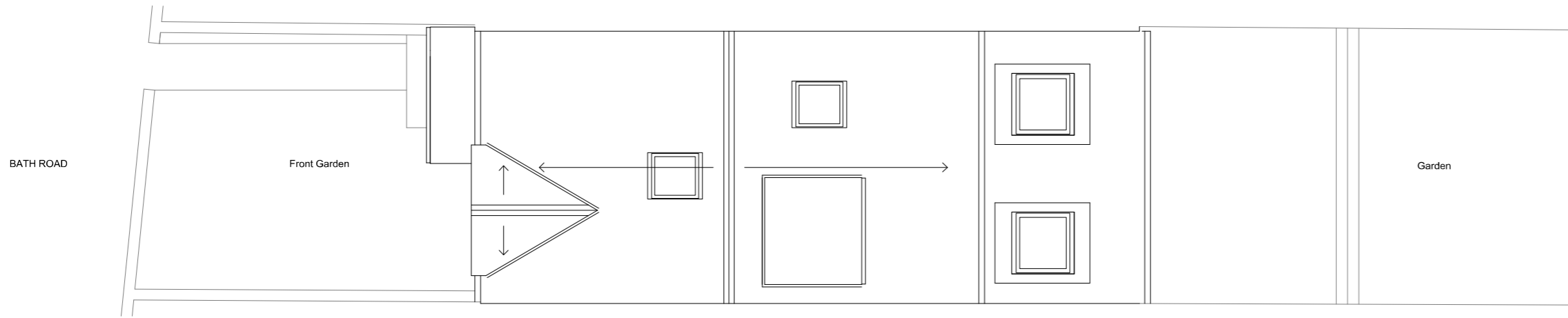

Proposed Roof Plan

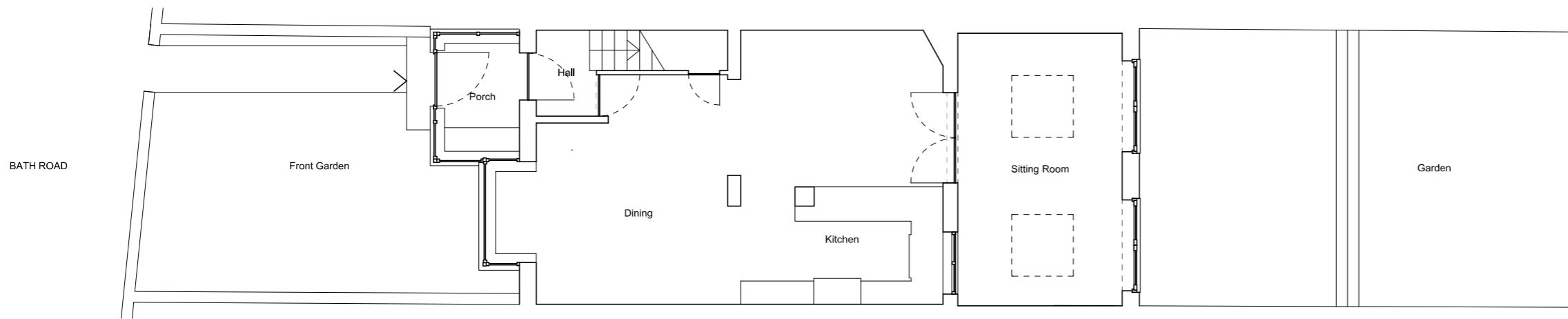

Proposed Ground Floor Plan

NOTES:

PROJECT:  
8 BATH ROAD, EMSWORTH, PO10 7EP  
DRAWING TITLE:  
PROPOSED PLANS  
STATUS:  
PLANNING

SCALE:	DRAWING NUMBER:	REVISION:
1:100 at A3	2009_PL_100	-