

Notes

- * These drawings are for planning & building regulations approval only.
- * Any works carried out prior to the necessary approvals being granted are carried out at the clients own risk.
- * These drawings are copyright and their use or reproduction without the written permission of Poulson Architectural Design Services is prohibited.
- * Party Wall - where work involves alterations to a party wall or works close to a boundary, it is the owners responsibility to comply with the necessary notices etc. required by the Party Wall Act, 1996. Notices to be served at least two months before work commences.
- * General Notes - the contractor must comply in all respects with current building regulations & relevant building standards & practice whether specifically stated on this drawing or not.
- * Before the start of work all site measurements, angles & levels must be checked by the contractor in the event of any inaccuracies on this drawing no liability or responsibility will be accepted once work has started.
- * Only the materials on this drawing are to be used. Any substitutions must be of a similar quality & standard as that stated. All materials are to be used in accordance with manufacturers instructions unless otherwise directed.
- * All construction projects large and small are subject to the CDM Regulations (2015). If the development will be for a domestic Client or less than 30 days in duration then the responsibility for Health and Safety is then passed onto the Main Contractor. In all cases the Client may give the responsibility to a CDM Planning Supervisor, who will act on the Clients behalf. Please refer to Planning Supervisor for advice.
- * Before starting work you need to check if any asbestos is present. In Commercial properties there should be a plan/register - Ask to see it. You need to check that the plan covers the area of the building that you will be working in and if you are doing refurbishment work that it includes a survey that tells you what types of asbestos is present and its condition. If there is no Register or survey or the report is not clear - Do not start work.

Cavity tray (with stop ends) dressed over lintel and to extend 150mm either side of opening. Weep holes within perpend at each end of opening at max. 450mm centres.

Reconstructed stone head with 150mm return at each end.

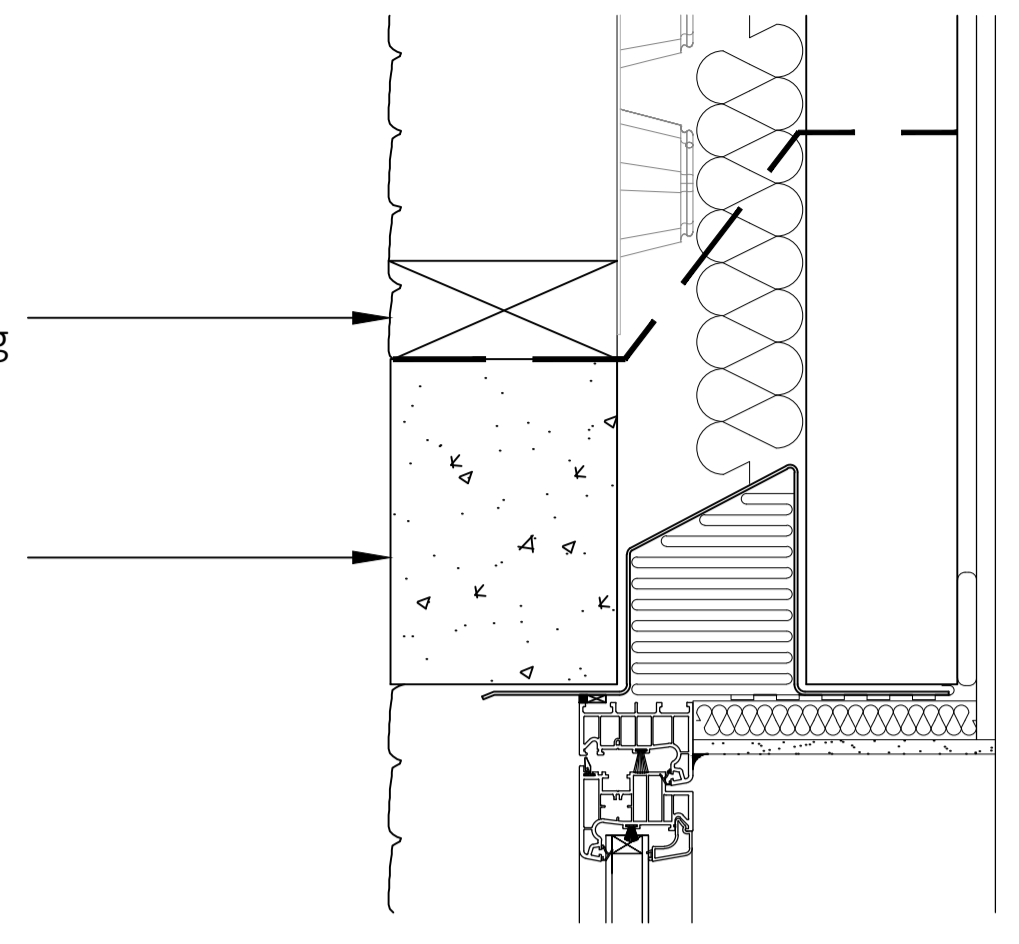

01 - Window head detail

The Ultimate Collection Heritage Style uPVC double glazed window installed in accordance with manufacturers recommendations.

Reconstructed stone cill with 100mm return at each end. DPC dressed around back of cill and below. DPC to extend 150mm beyond each end.

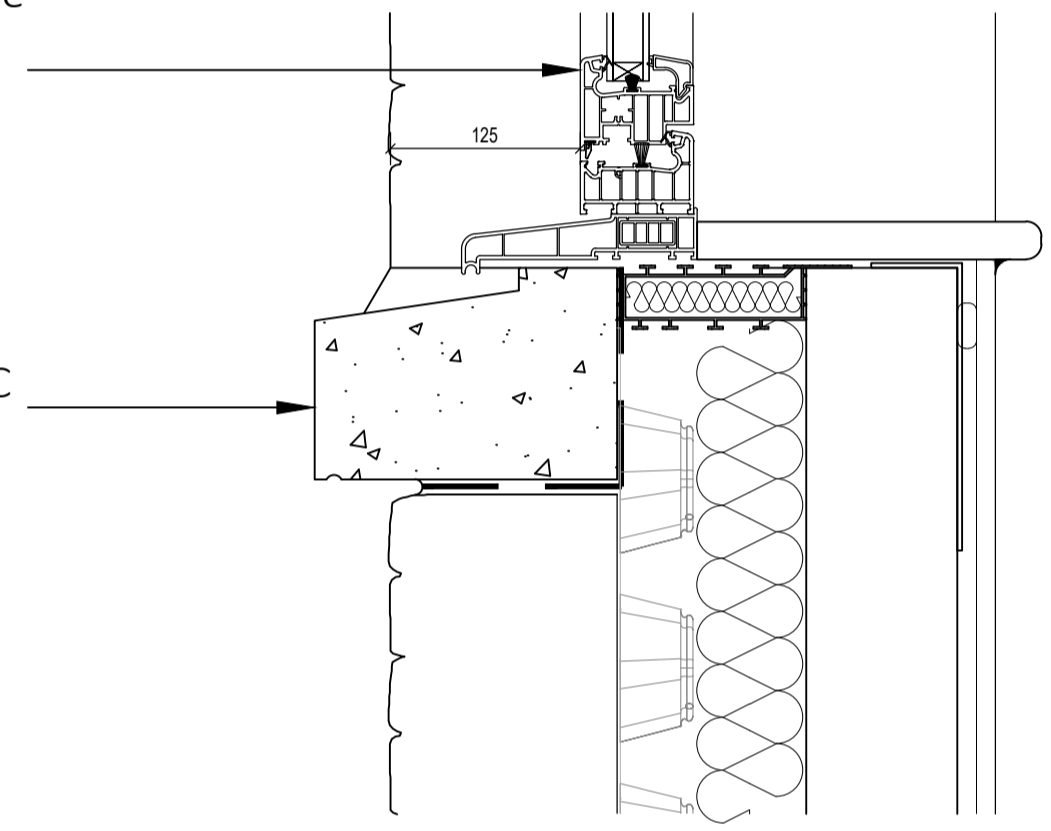

02 - Window cill detail

The Ultimate Collection Heritage Style uPVC double glazed window installed in accordance with manufacturers recommendations.

Reconstructed stone cill with 100mm return at each end. DPC dressed around back of cill and below. DPC to extend 150mm beyond each end.

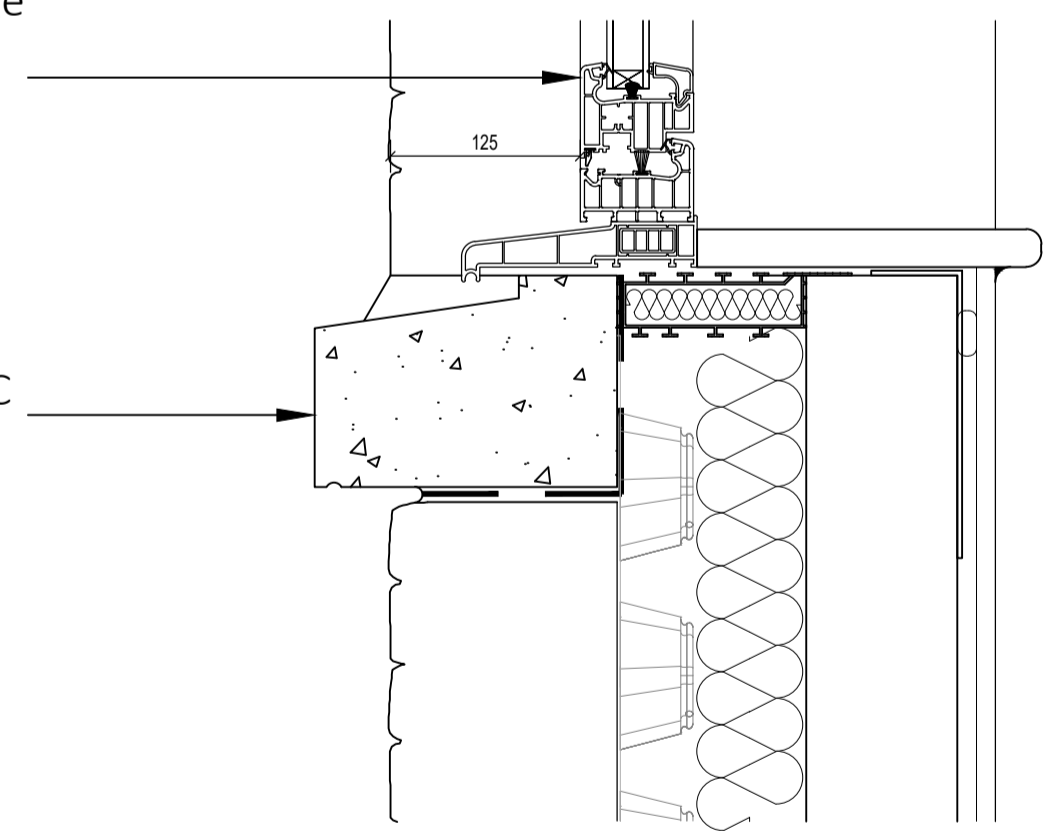

02 - Window cill detail

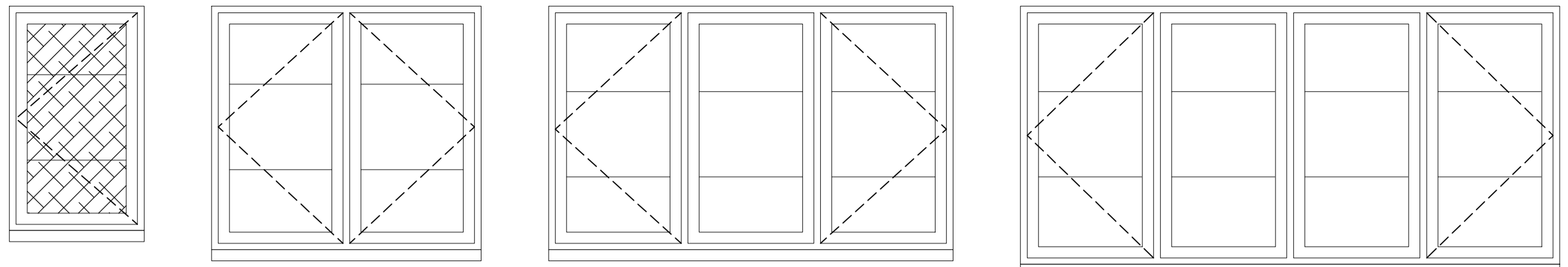

Window elevations

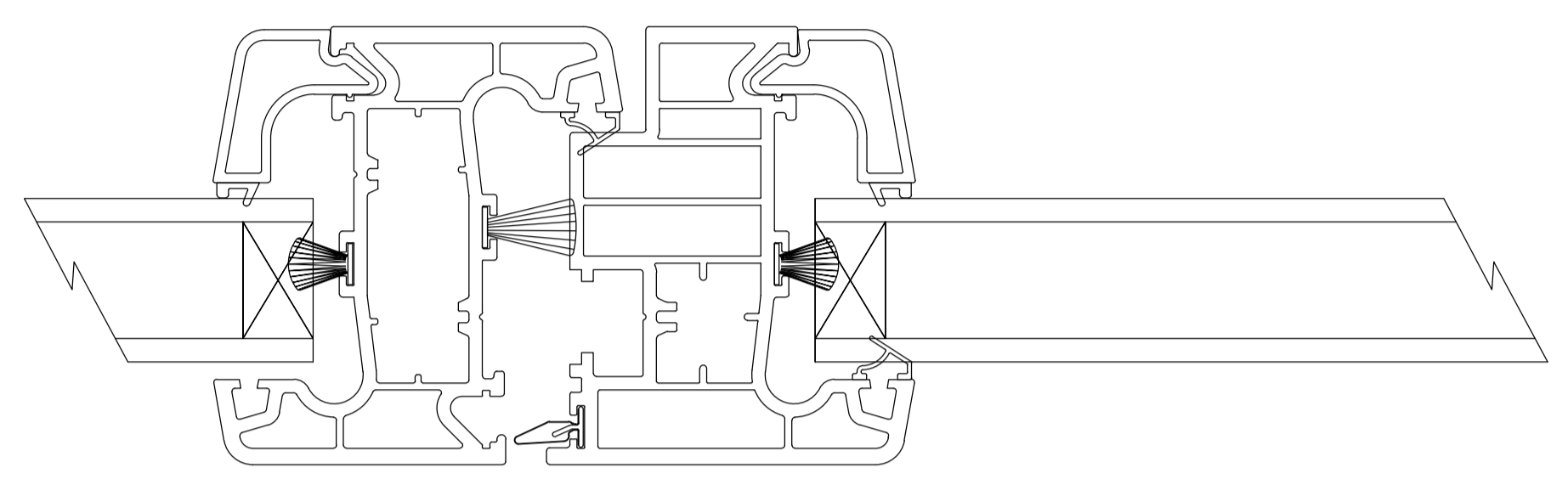

Window mullion

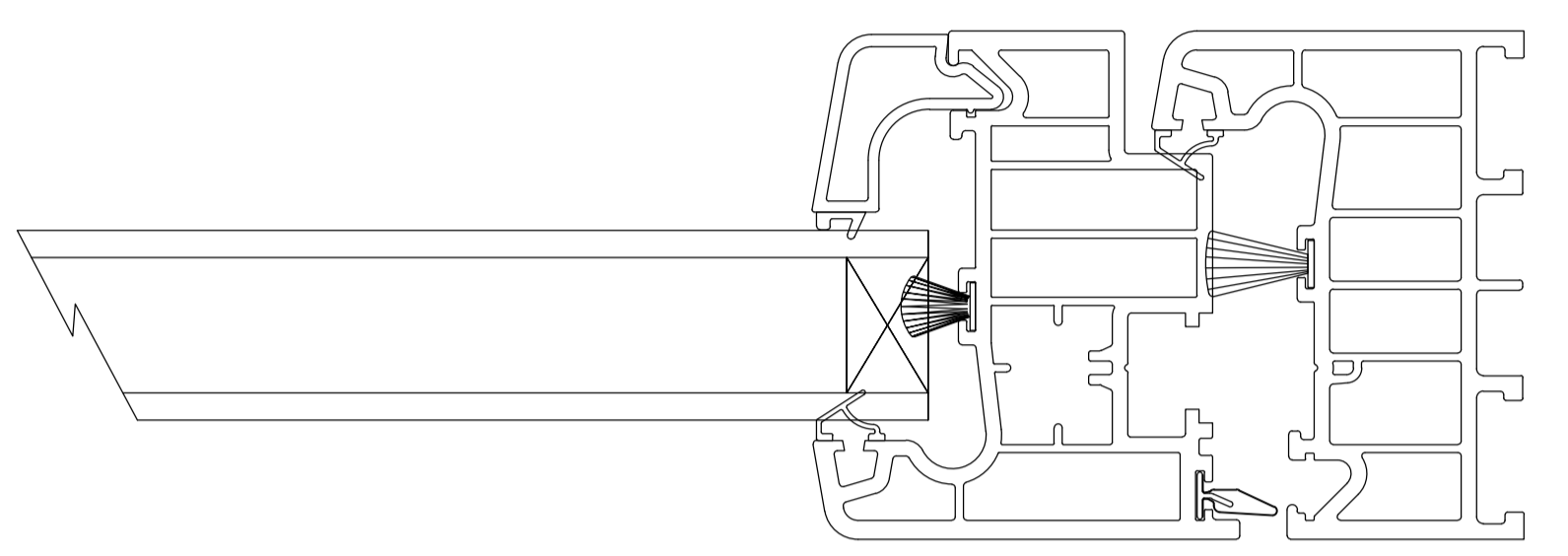

Window jamb

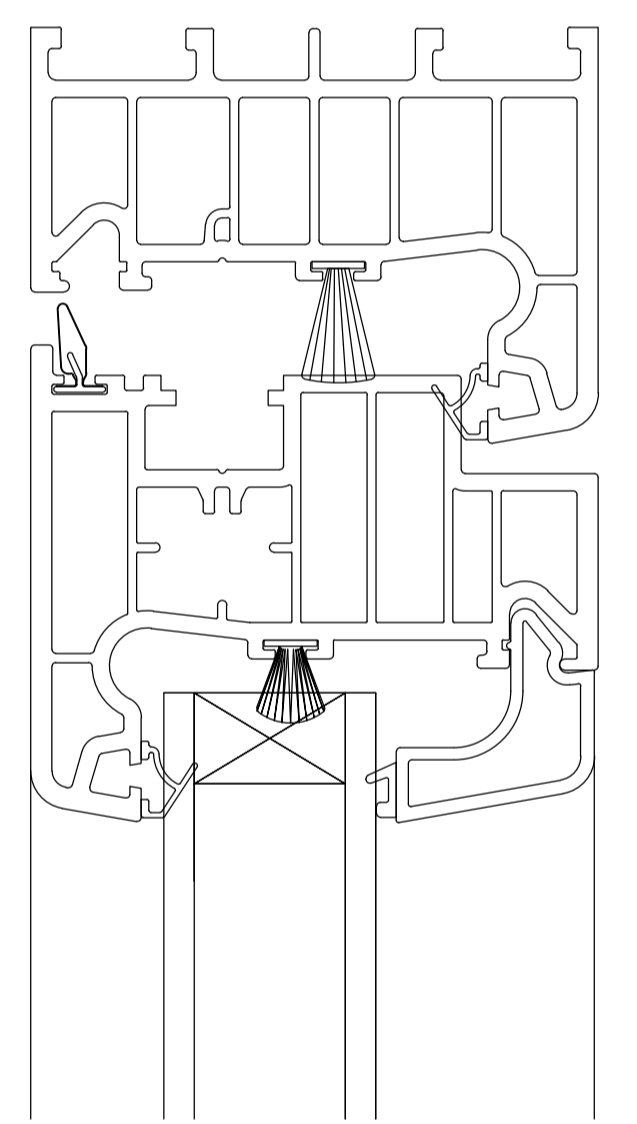

Window head

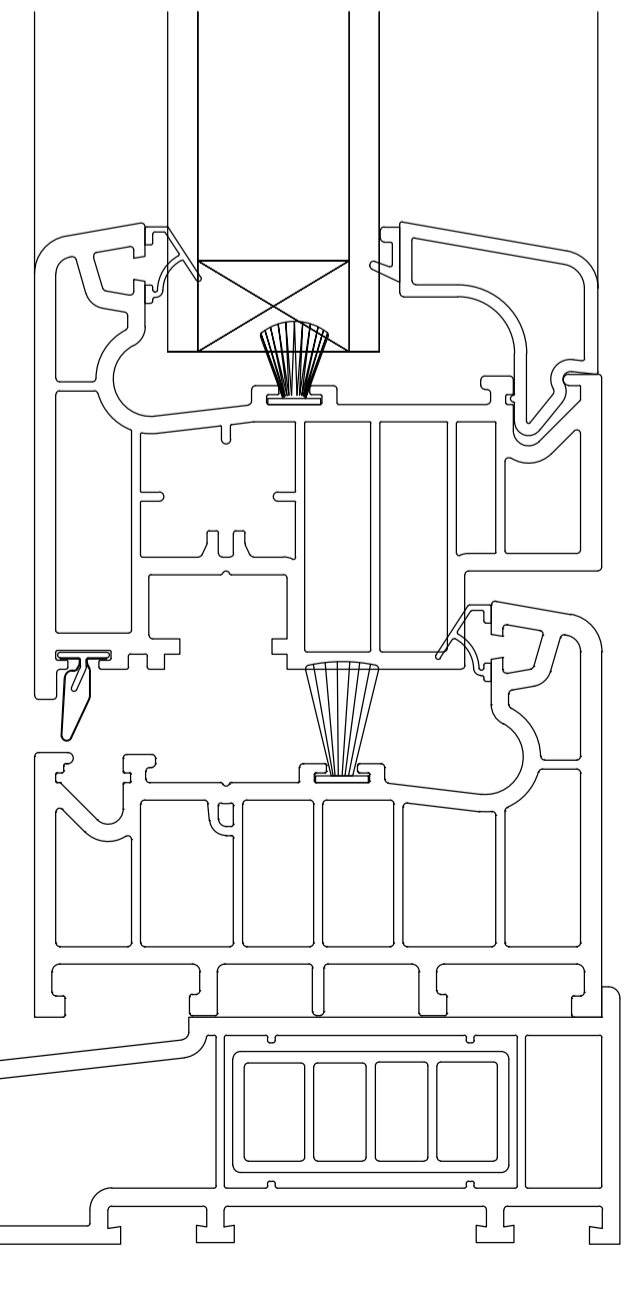

Window cill

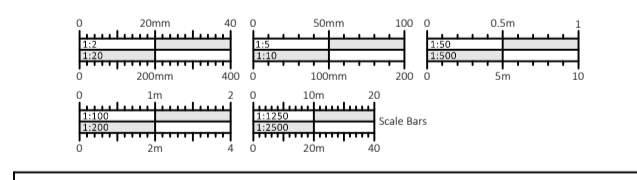

do not scale this drawing, check all dimensions on site, this drawing is only to be used on the site for which designed all materials specified are subject to confirmation on site prior to works commencing. Figured dimensions and levels to be used, any inaccuracies must be notified to Poulson Architectural Design Services, email drawings and large scale drawings@poulson.co.uk or phone 01763 728071

THIS DRAWING IS COPYRIGHT ©

PRELIMINARY	TENDER
PLANNING	CONSTRUCTION

Revision Description	
1	161/105
2	-

Telephone: 01763 728071
enquiries@poulson.co.uk

Client Name: Mr & Mrs D. Cox
Site: New Dwelling at The Red House, Long Newton, Tetbury, Glos.
Drawing Title: Details 01

Scale: 1:1, 1:5 & 1:10
Date: July 2020
Drawn: BP