

proposed ground floor plan
1:50

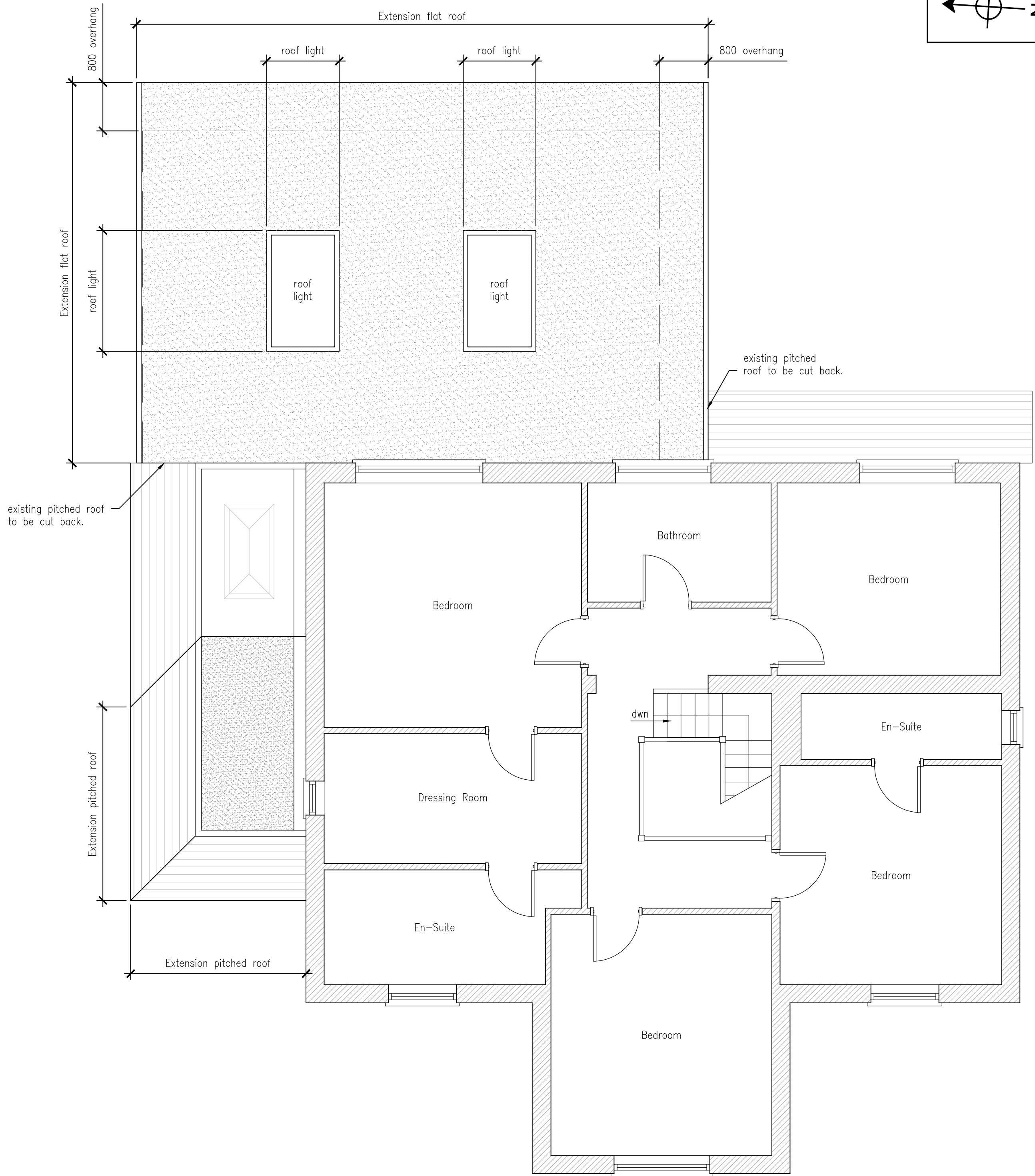

proposed first floor plan / roof below
1:50

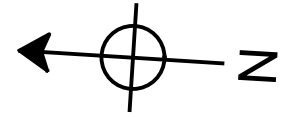

NOTES:

do not scale from this drawing.

all dimensions have been site surveyed by use of tape/laser tape and are as approximate the contractor is responsible for checking all dimensions on site prior to the commencement of work.

all works to be carried out the satisfaction of the local authority building inspector and in accordance with the latest nhbc standards.



REV:	DESCRIPTION:	BY:	DATE:
CLIENT:	Mr Dodson		
PROJECT:	Proposed Single Storey Side and Rear Extension		
ADDRESS:	Willowmay, Hooke Road, East Horsley, Surrey KT24 5DY		
TITLE:	Proposed Ground and First Floor Plans		
<div><div><div><div>T</div><div>S</div></div><div>DRAWING SERVICES</div></div><div><div>TS DRAWING SERVICES</div><div>Address: 3 Tarragon drive, Guildford, Surrey, gu2 9gp Contact No: 07727 181673 Email: tsdrawingservices@outlook.com Facebook: @tsdrawingservices</div></div></div>			
SCALE AT A1:	DATE:	STATUS:	
1:50	Jan 2021	Planning	
PROJECT NO:	DRAWING NO:	REVISION:	
20/188	04	-	