

Notes
 Do not scale from drawing unless for planning purposes.
 All dimensions to be checked on site.
 All levels to be checked on site.
 All setting out must be checked on site.
 This drawing is copyright WhitemanDesign.
 This drawing must not be used onsite unless 'Issued for Construction'.

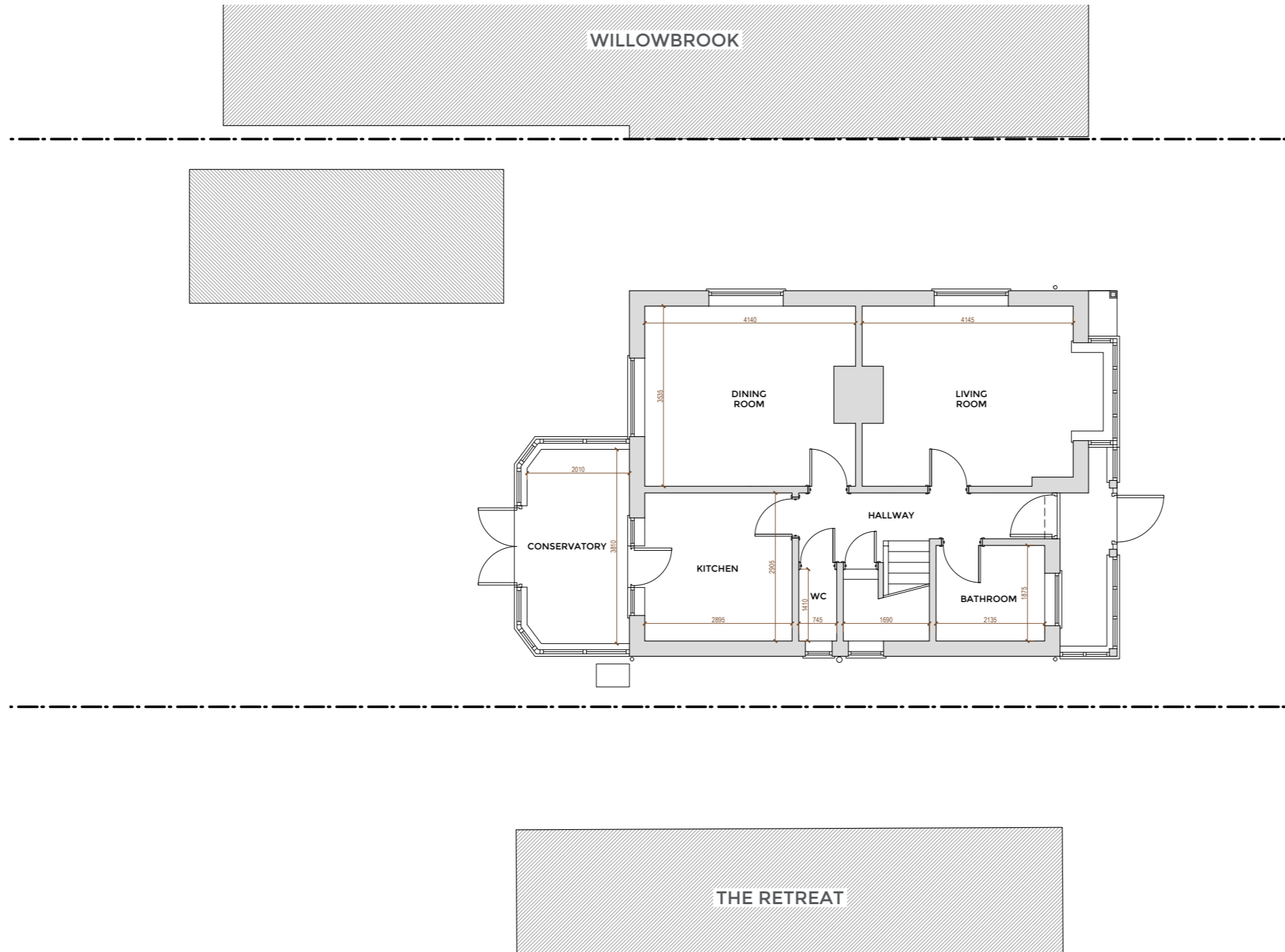

Rev	Date	Description



Project
 West Winds, Ripley

Client
 Emma & Peter

Date
 06/03/20

Scale
 1 : 100 at A3
 1 : 50 at A1

Drawing Title
 Existing Ground Floor Plan

Drawn **Checked** **Approved**

Drawing Status
 For Information

Project	View	Drawing No.	Rev
17243	P	010	

Carlton House, 19 West Street Epsom, KT18 7RL
 Telephone +44 (0)7792337613
 lee@whitemanarchitects.com
 www.whitemanarchitects.com

WhitemanArchitects