

- Timber decay to vertical oak posts
- Softwood timber frame repair
- Additional seasoned oak repair

key to oak frame repairs

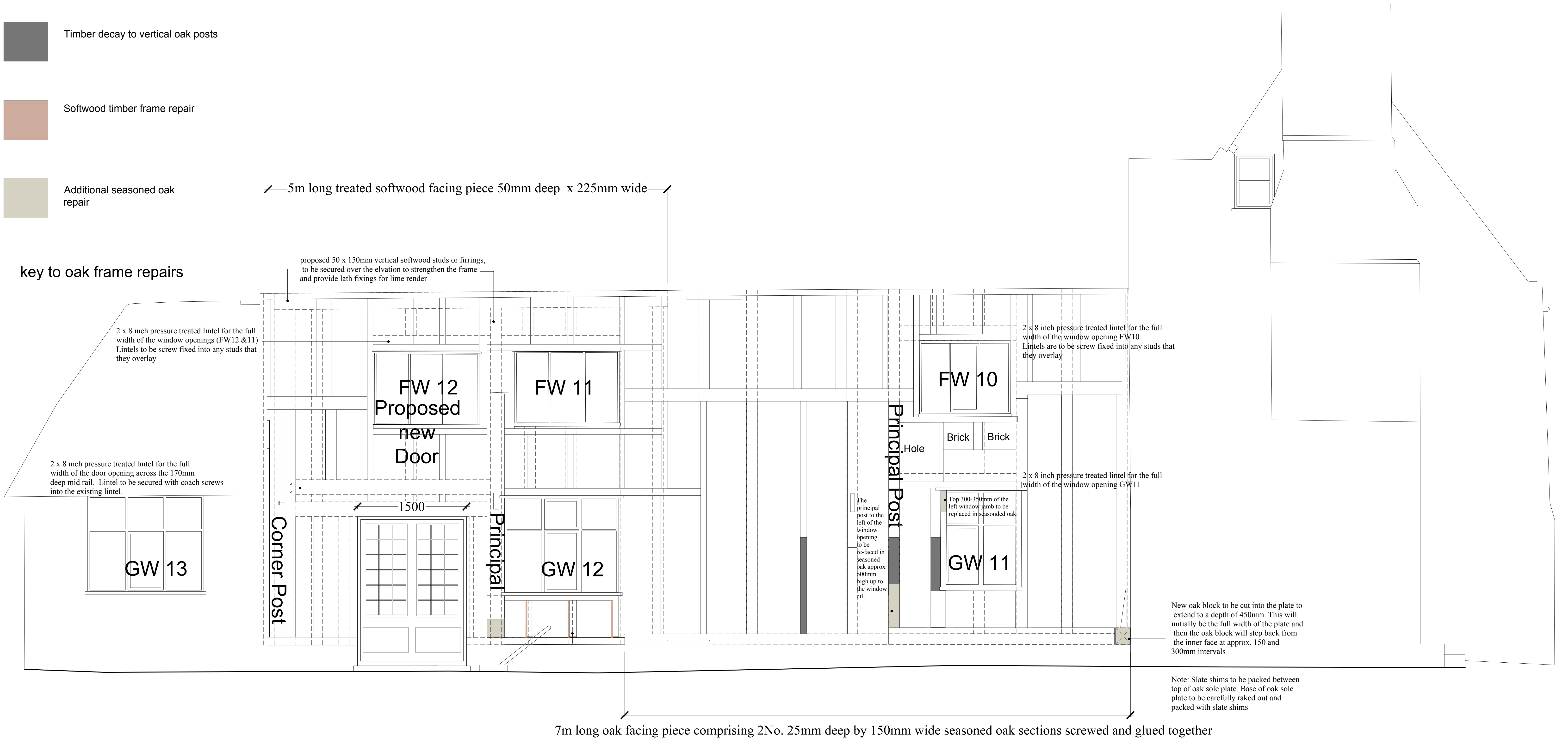

PROPOSED TIMBER FRAME REPAIRS TO THE SOUTH EAST ELEVATION @ 1:25 SCALE

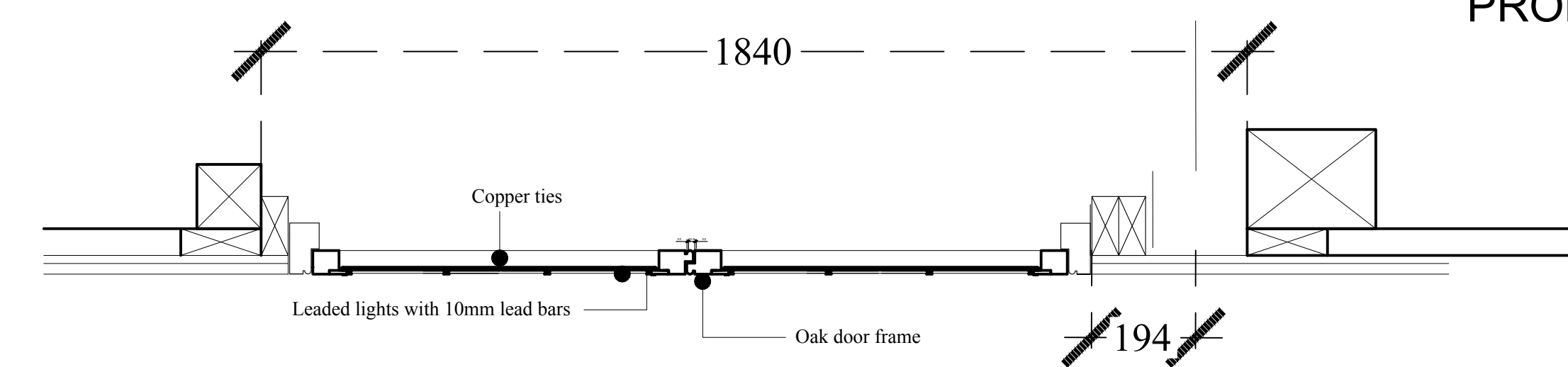

PART PLAN WITH SETTING OUT DIMENSIONS FOR THE NEW DOOR @ 1:10 SCALE

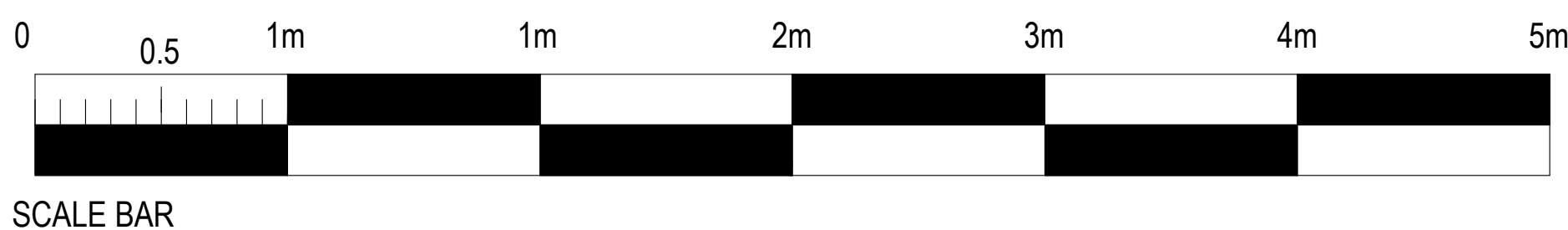

CLIENT Elaine and Linus Wright	PROJECT NO. 2018/018	DRAWING No. 032	PROJECT Brundish Manor, The Street, Brundish, Suffolk, IP13 8BL	DESCRIPTION Survey of the Timber Frame to the Southeast elevation with timber frame repairs highlighted	SCALE 1:25 and 1:10 @ A1	DATE 16.09.2020	DRAWN BY MM	ROB PEARCE ARCHITECTS Rob Pearce Architects The Old Post Office East Street Suffolk IP13 7ET Tel: 01728 685887 Email: rob.pearce@framroadband.com Website: www.robpearcearchitect
-----------------------------------	-------------------------	--------------------	--	--	-----------------------------	--------------------	----------------	--