

PROPOSED FRONT ELEVATION 1:100 PROPOSED SIDE ELEVATION 1:100 PROPOSED REAR ELEVATION 1:100 PROPOSED SIDE ELEVATION 1:100

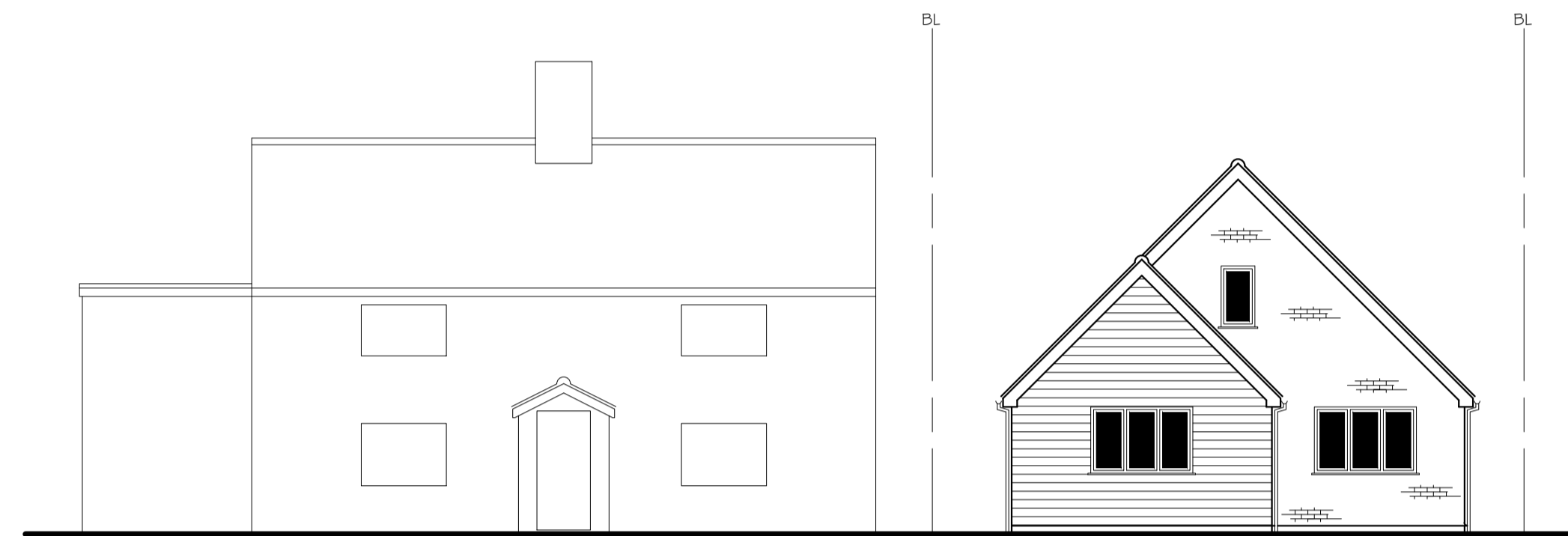

PROPOSED FRONT ELEVATION 1:100 (INCLUDING OUTLINE OF HILL HOUSE)



LOCATION PLAN 1:1250

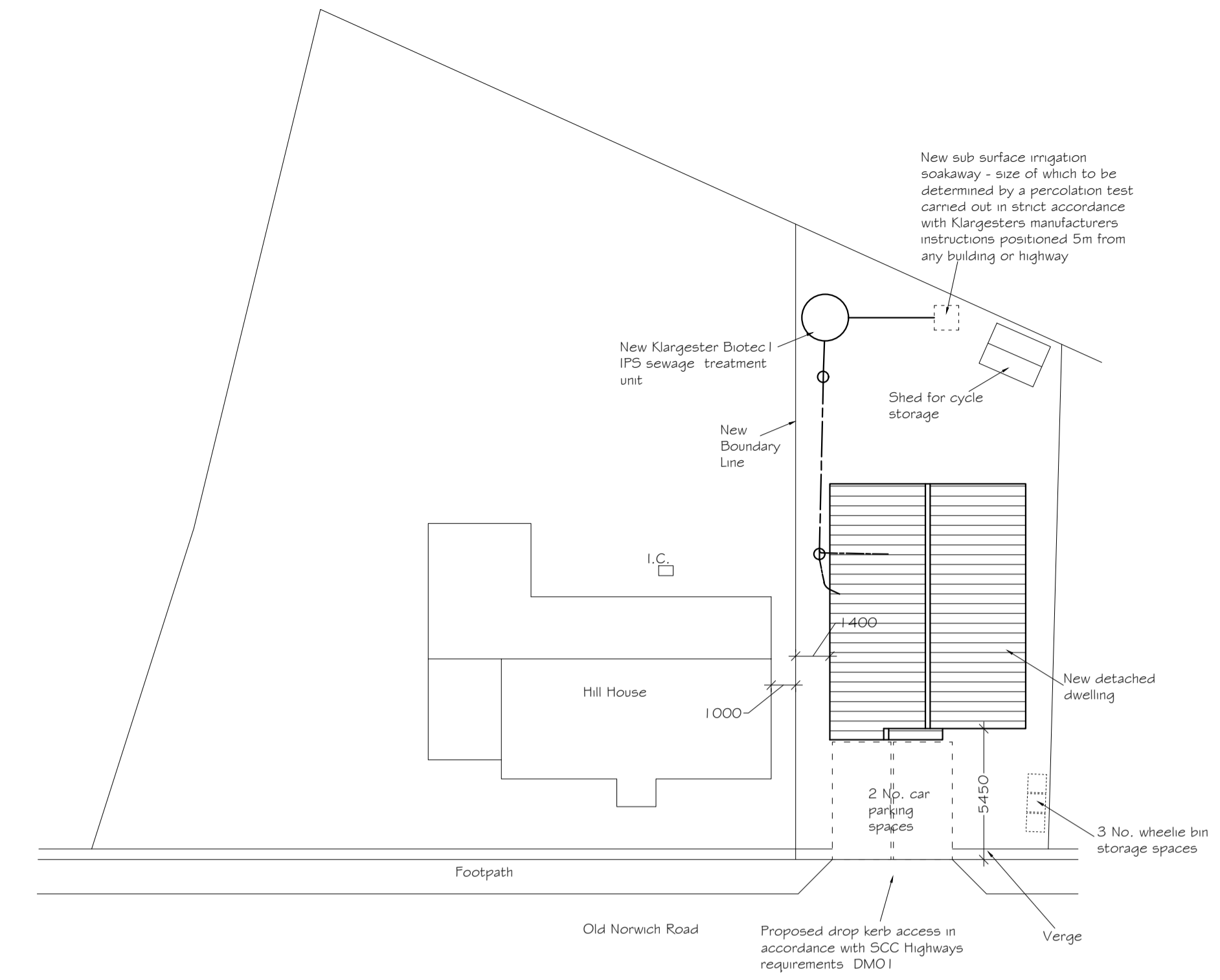

PROPOSED SITE PLAN 1:200

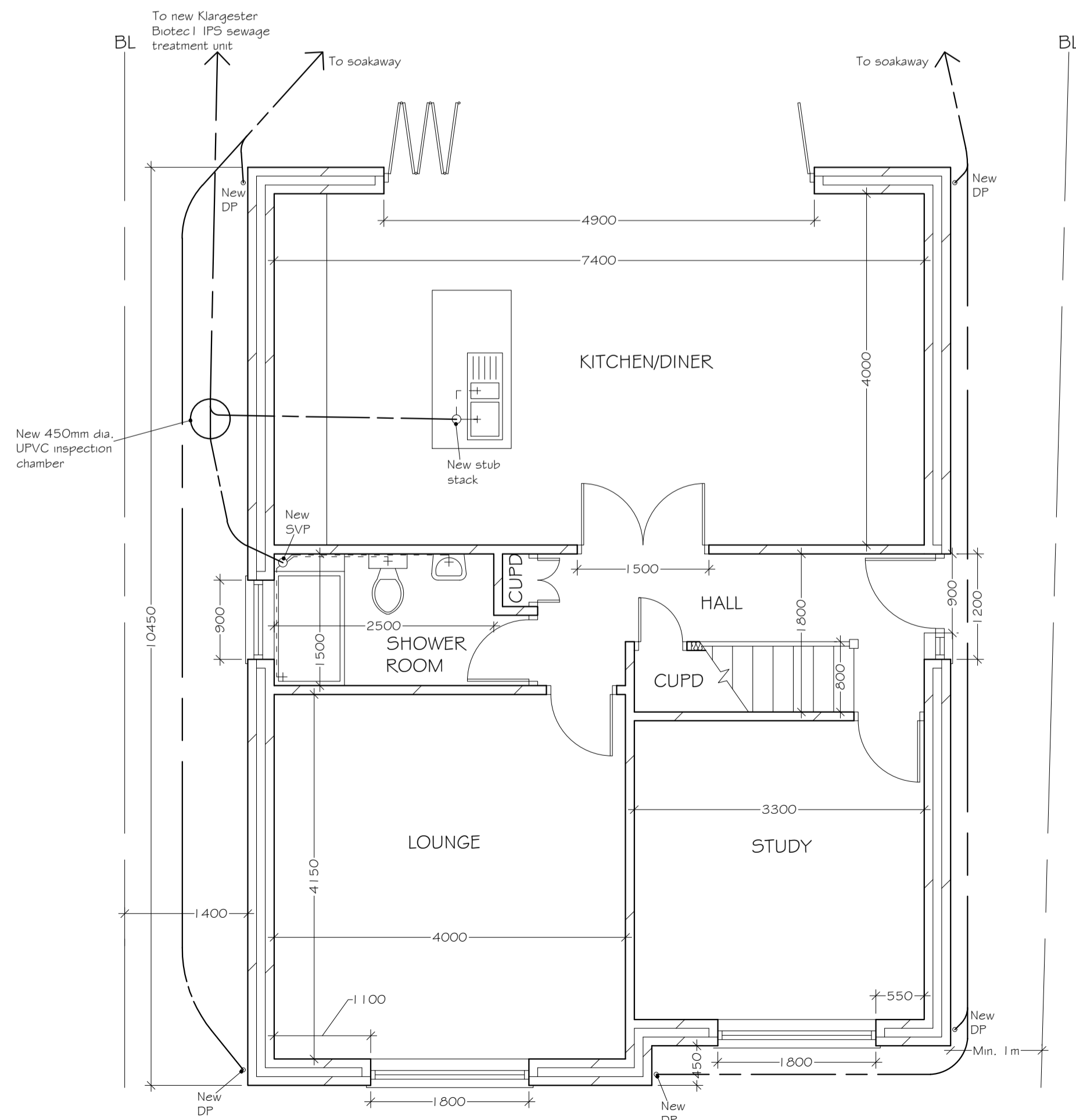

PROPOSED GROUND FLOOR PLAN 1:50

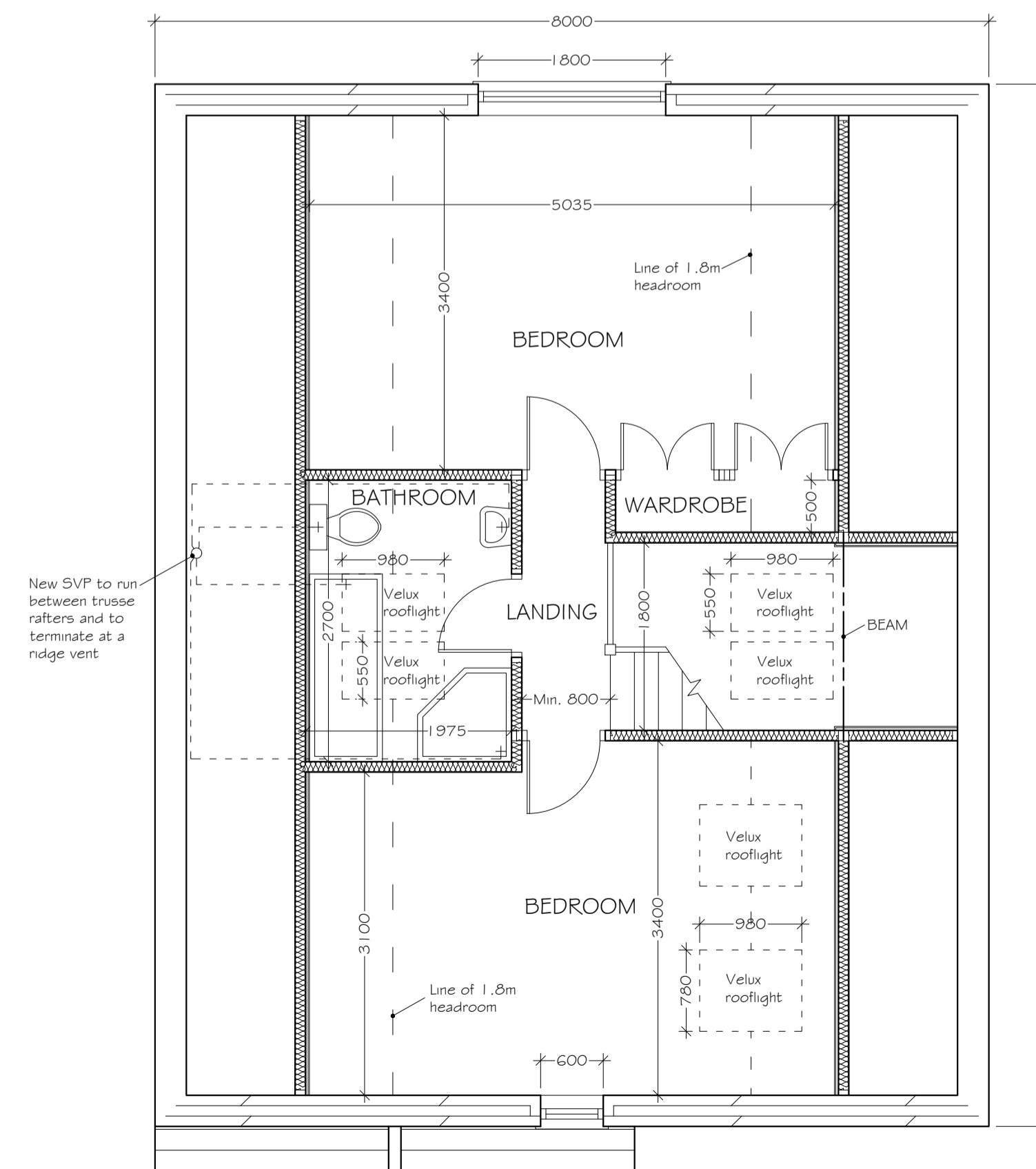

PROPOSED FIRST FLOOR PLAN 1:50

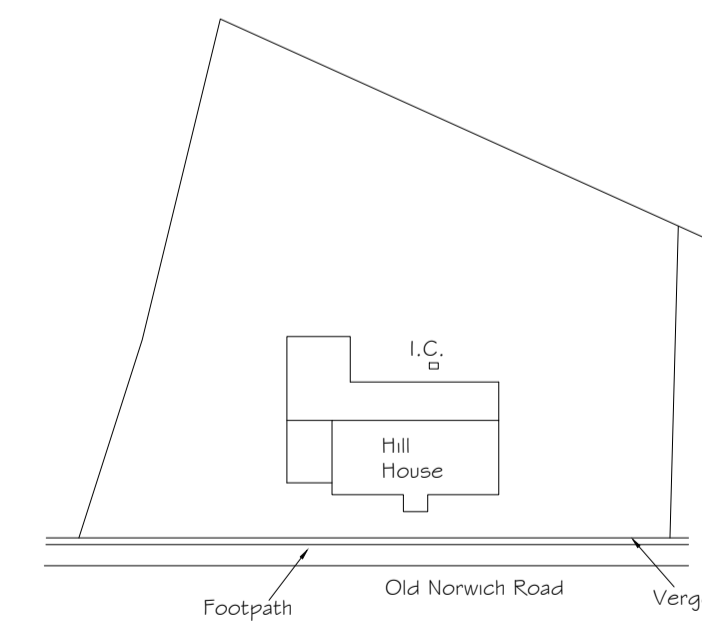

EXISTING SITE PLAN 1:500

**ARCHITECTURAL
BUILDING
DESIGN
SERVICES**



DAVID HART ABEng

Unit 15
Epsilon House
West Road
Ipswich
Suffolk
IP3 9FJ
Tel: 01473 276147
Fax: 01473 276101
Mob: 07919055797
E-mail: info@abds.org.uk
Website: www.abds.org.uk

Client Name and Site Address

Mrs M Devereux
Land adjacent to Hill House
Old Norwich Road
Ipswich
Suffolk
IP1 6LJ

Scale Bars

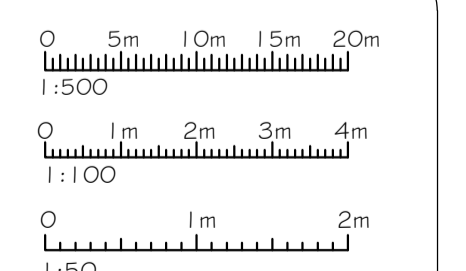

Project Proposed detached dwelling on severed garden

Drawing Number	Scales	Paper Size	Revisions	Drawn
20/11/0100	1:50, 1:100, 1:1250	A1	B	B,B