

Proposed South Elevation

1:100

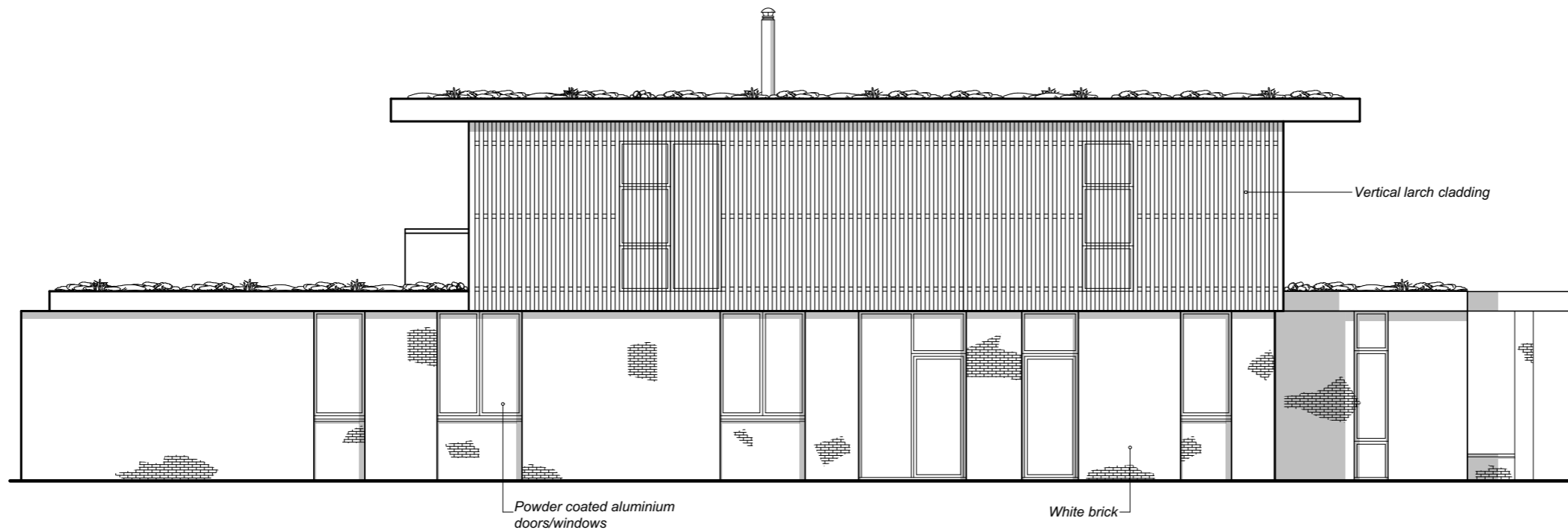

Proposed East Elevation

1:100

Notes

Revisions



53 Manning Road, Bury
St. Edmunds, Suffolk. IP32 7GF.
Tel: 01284 615533
Mob: 07715 208480
Email: simon@loftusarchitects.co.uk
www.loftusarchitects.co.uk

Client:

Mr & Mrs Betts

Job Title:

Greenfields Replacement Dwelling

Address:

Church Lane,
Hepworth,
Diss, Suffolk.
IP22 2QE.

Drawing Name:

**Proposed Elevations
(Sheet 2)**

Drawing Status:

PLANNING

Drawn by:

SL

Date:

15/12/20

Checked by:

Date:

Drawing Scale:

1:100 @ A3

Layout ID:

092-20/P/51

Revision: