

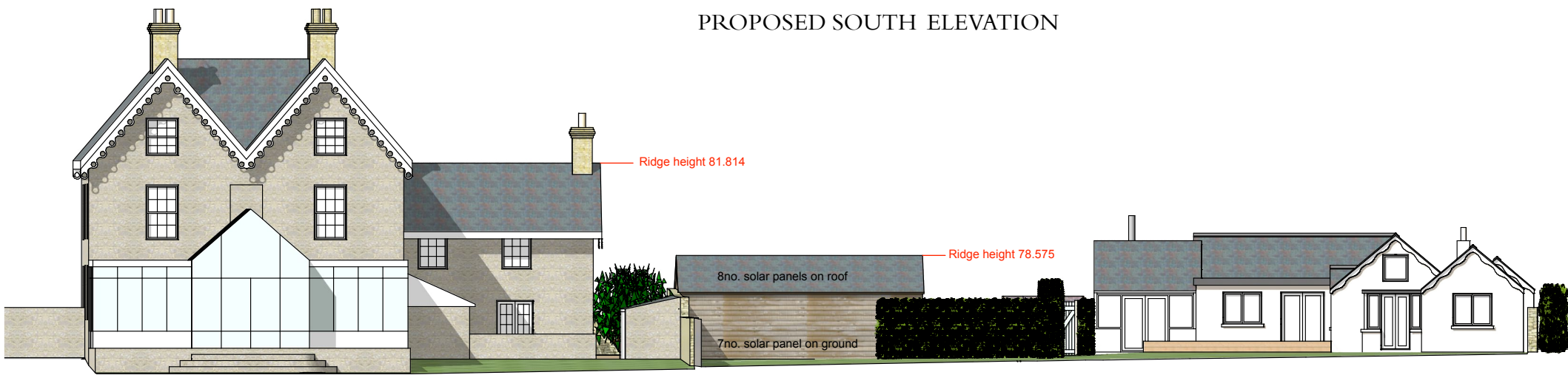

PROPOSED SOUTH ELEVATION

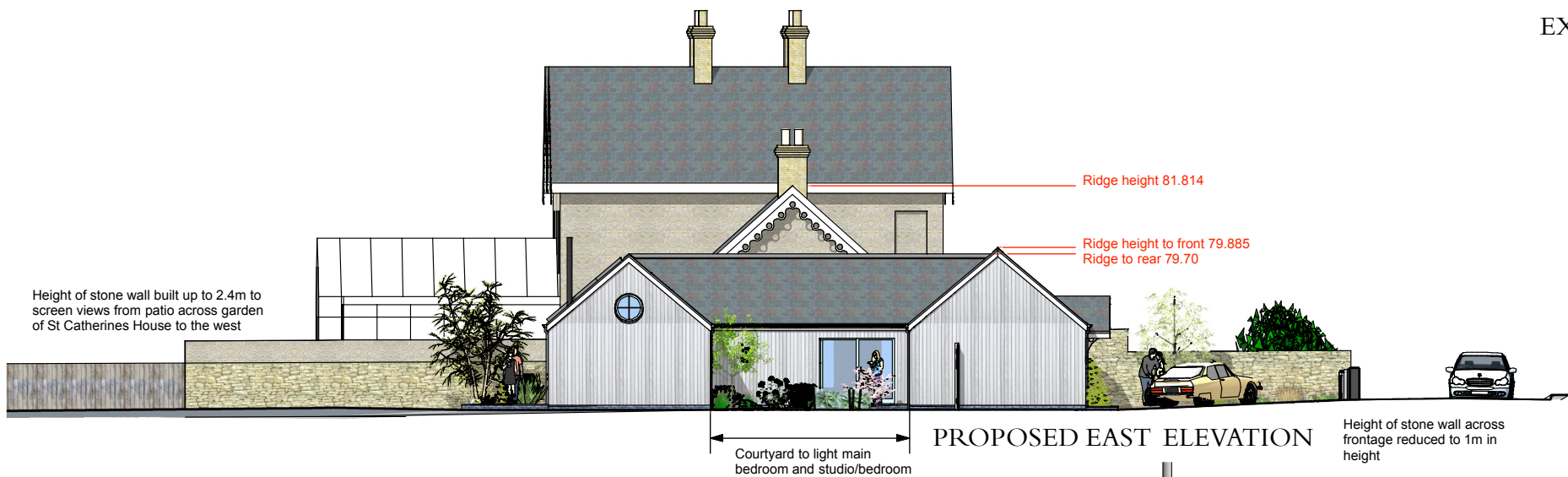

EXISTING SOUTH ELEVATION



PROPOSED EAST ELEVATION

Height of stone wall across frontage reduced to 1m in height

Courtyard to light main bedroom and studio/bedroom

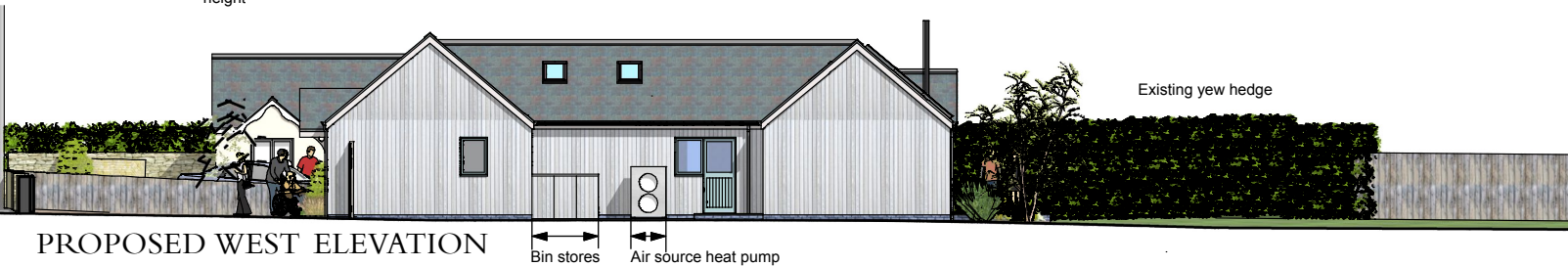

PROPOSED WEST ELEVATION

MATERIALS SCHEDULE

Roof	Slate
	Existing PV solar panels
Walls	Larch vertical boarding
Plinth	Blue engineering bricks
Doors	Aluminium colour blue grey
Windows	Aluminium colour blue grey
	Velux rooflights
Boundaries	Existing stone walls height revised
	Existing yew hedge
	Existing/new close boarded fences
Gates	Steel frame with painted timber infill
Drive	Sudstech bonded gravel

NEIL GEDDES

20 NORTH STREET, VENTNOR, ISLE OF WIGHT, PO38 1NJ
T: 01983 856328 M: 07508 121 048 geddesdesign @ globalnet.co.uk

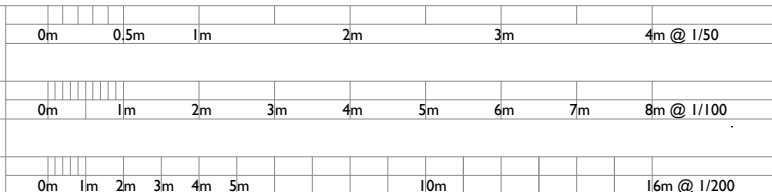

Client	Mrs LJ DIX	Drwg No	2009-07
Project	PROPOSED DWELLING IN GARDEN OF SEAWYNDS, ST CATHERINES ROAD NITON, ISLE OF WIGHT, PO38 2NA	Date	JAN 2021
Drawing	PROPOSED SITE ELEVATIONS	Scale	1/200