

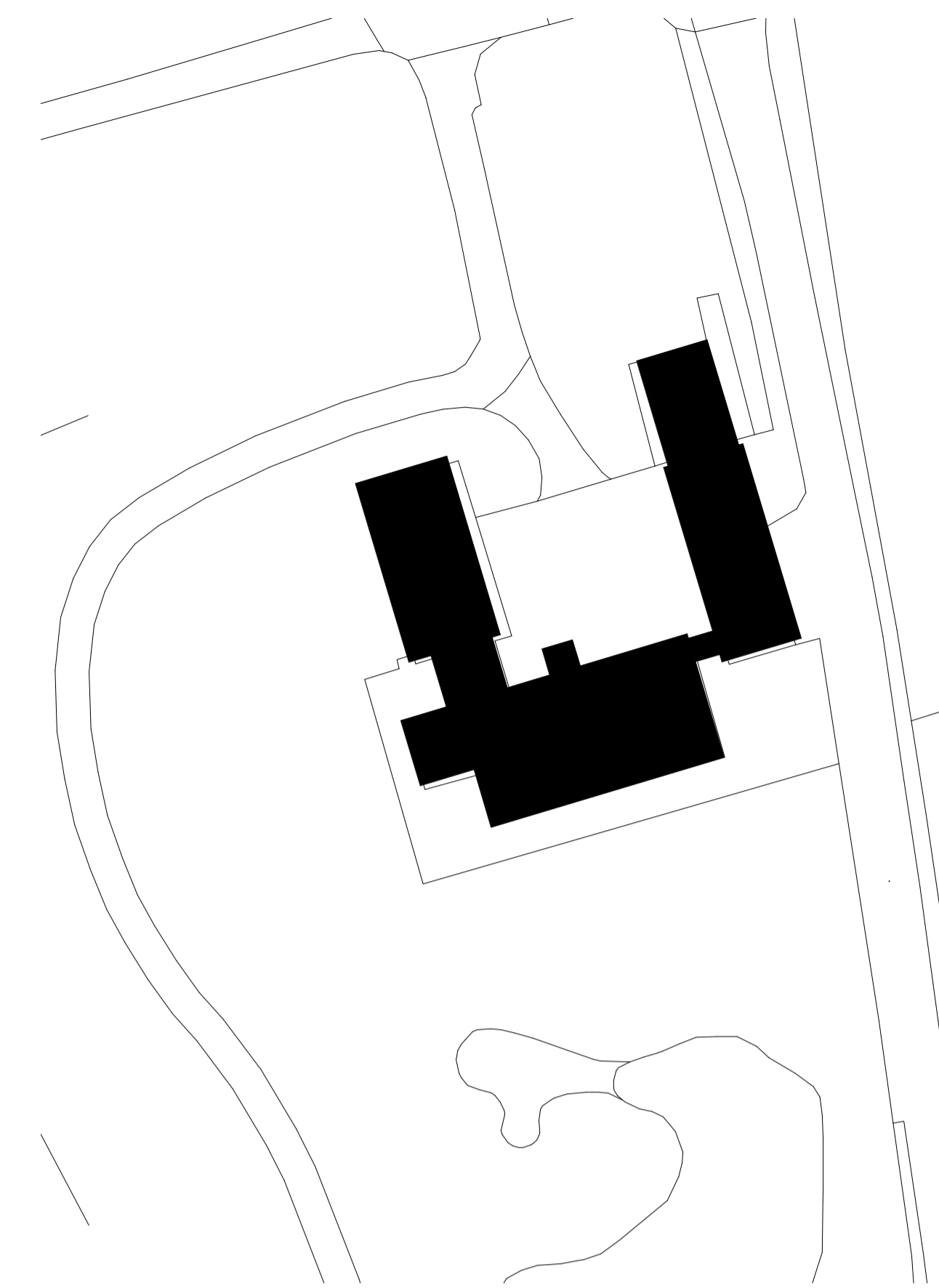

PROPOSED WEST ELEVATION
(VIEWED FROM COURTYARD)



PROPOSED NORTH ELEVATION



PROPOSED BLOCK PLAN

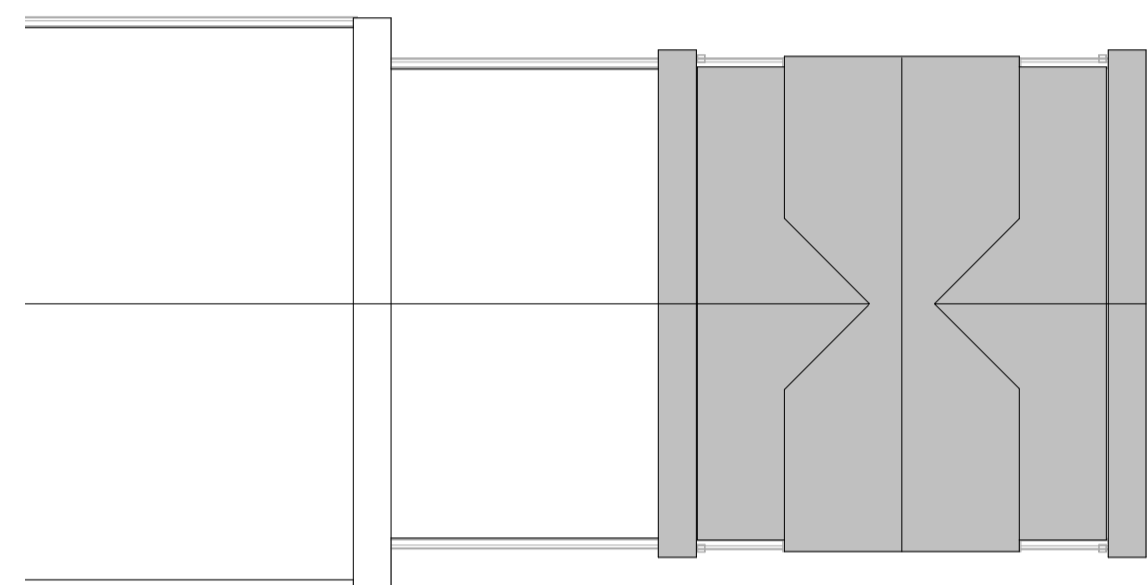
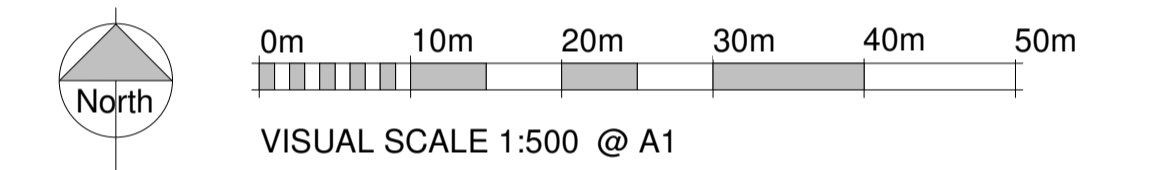

PROPOSED ROOF PLAN

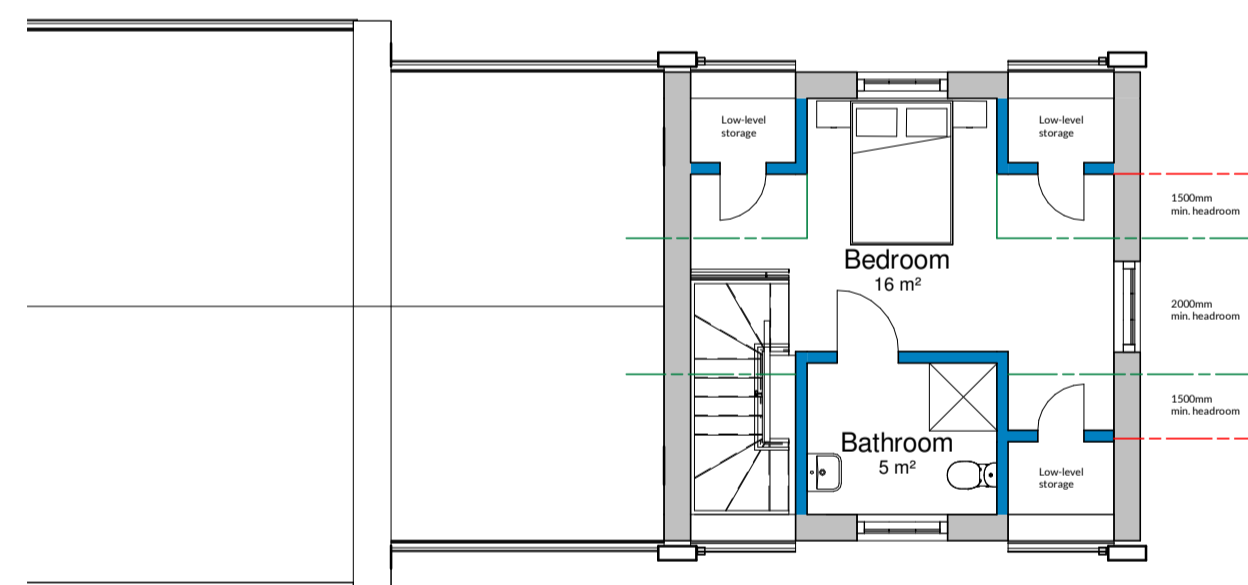

PROPOSED FIRST FLOOR PLAN

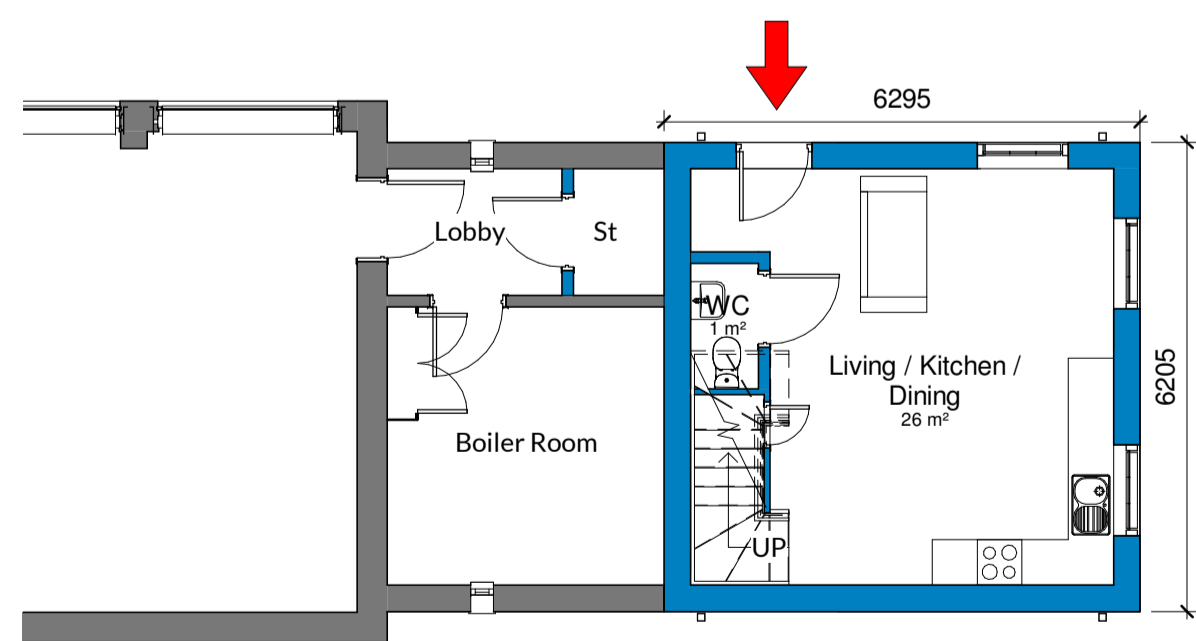

PROPOSED GROUND FLOOR PLAN

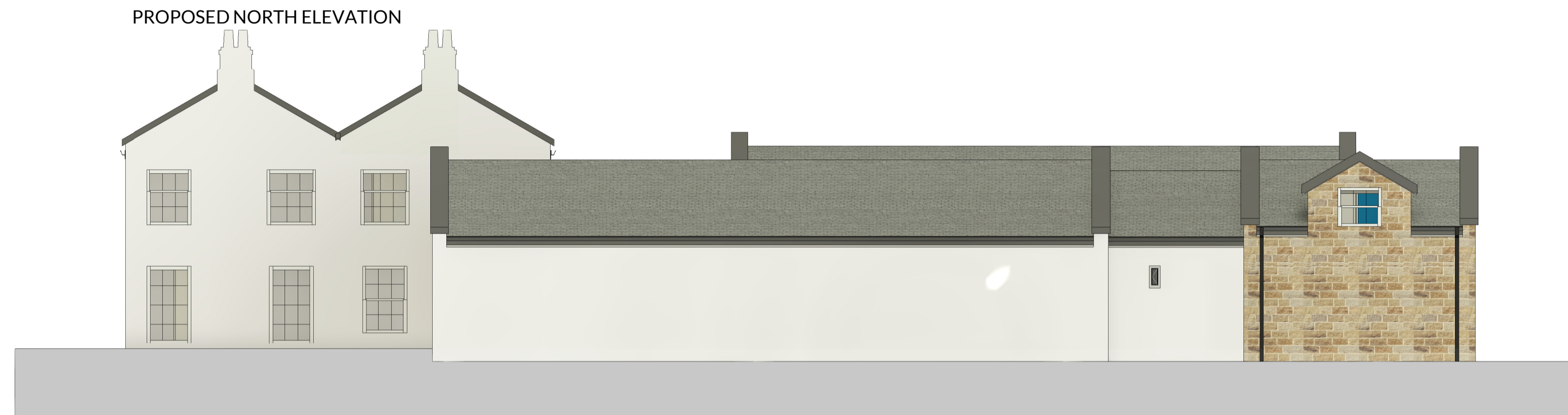

PROPOSED EAST ELEVATION

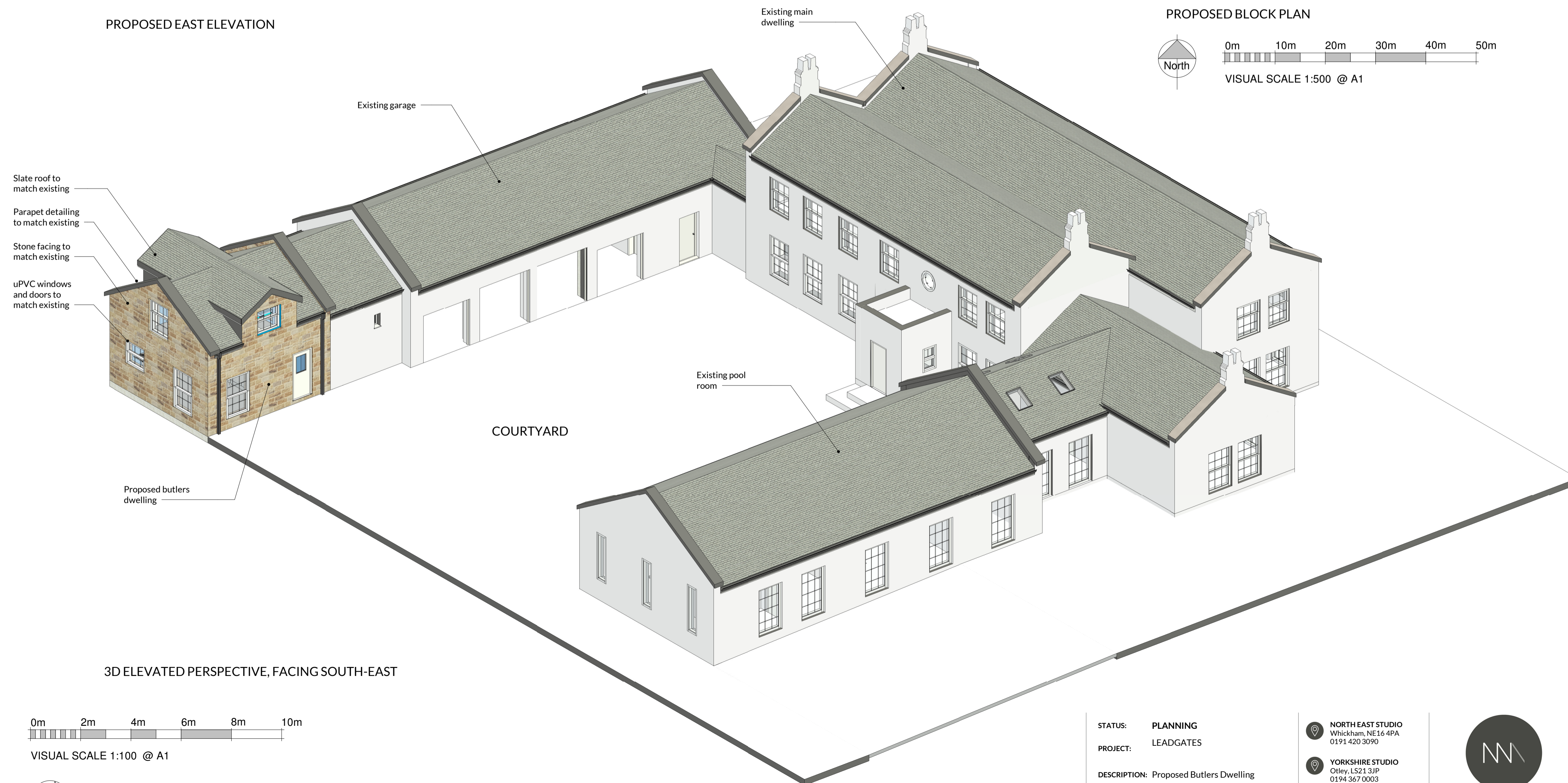

3D ELEVATED PERSPECTIVE, FACING SOUTH-EAST



VISUAL SCALE 1:100 @ A1

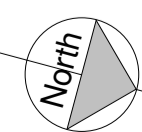

NOTES:
NICHOLSON NAIRN ARCHITECTS OWN THE COPYRIGHT OF THIS DESIGN AND DRAWING WHICH MUST NOT BE REPRODUCED IN WHOLE OR PART WITHOUT THE WRITTEN PERMISSION OF NICHOLSON NAIRN ARCHITECTS
DISCREPANCIES, AMBIGUITIES AND/OR OMISSIONS BETWEEN THIS DRAWING AND INFORMATION PROVIDED ELSEWHERE MUST BE REPORTED TO THE ARCHITECT BEFORE PROCEEDING
DO NOT SCALE - ALL DIMENSIONS TO BE VERIFIED ON SITE

REV	DESCRIPTION	BY	CHECK	DATE
P01	Initial Issue	CH	CB	21/01/2021
P02	Block and roof plan added	CH	CB	04/02/2021

STATUS: **PLANNING**

PROJECT: **LEADGATES**

DESCRIPTION: **Proposed Butlers Dwelling**

AUTHOR: **CH** SCALE - A1: **As indicated** DATE: **January 2021**

PROJECT NO. **27370** DRAWING NO. **2110** REV. **P02**

NORTH EAST STUDIO
Whickham, NE16 4PA
0191 420 3090

YORKSHIRE STUDIO
Otley, LS21 3JP
0194 367 0003

admin@nicholsonnairn.co.uk

www.nicholsonnairn.com



NICHOLSON NAIRN
ARCHITECTS