

Proposed Basement Plan

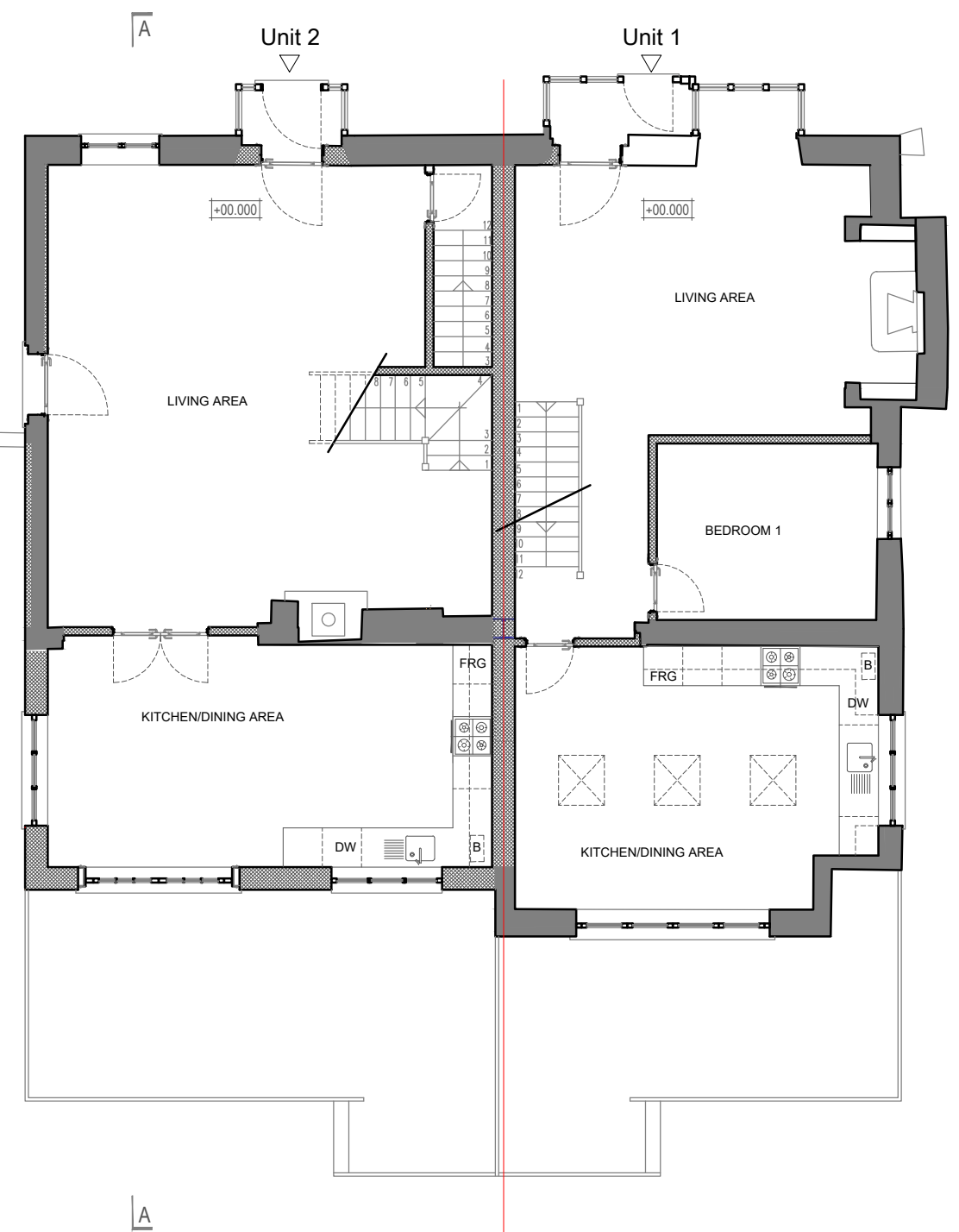

Proposed Ground Floor Plan

**General Notes**

Refer to Structural Engineer's information regarding the structural design and specification of alterations where required.

All temporary propping and structural work is to contractor design and/or in accordance with Structural Engineer input and recommendations.

For dimensions, refer to General Assembly Drawings. If any dimensions are in doubt, clarify with Architect prior to demolitions.

All dimensions must be checked on site and discrepancies verified with the Architect.

Door openings to be set out to give full specified architrave either side.

Any discrepancies between drawings to be reported immediately to the Architect.

GRAPHIC SCALE  
Scale: 1/100



Meters



ARCHITECTURAL | ENGINEERING & BUILDING SERVICES

183, High Street T +44 (0) 020 8004 6569  
Beckenham BR3 1AH T +44 (0) 020 8004 6570  
www.cpalaceliving.co.uk T +44 (0) 020 8004 6571

CONSTRUCTION



**HOUSEHOLDER PLANNING PERMISSION  
REAR EXTENSION & REFURBISHMENT**

Title:  
THE COCK HORSE ROAD, TONBRIDGE, TN11 8NH

Rev:	Description:	Date:
Date: January 2021	Scale: 1/100 @ A3:	
Client: Mr. Simon Jones	Drawing Title: Proposed Basement & Ground Floor	Revision:
Drawing No:	<b>RE/R - 02</b>	