

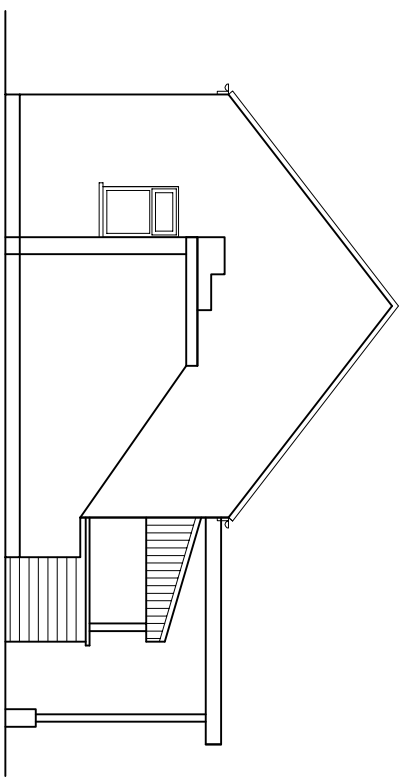

- NOTES :**
1. If this drawing has been received electronically, it is the recipient's responsibility to print the document to the correct scale.
  2. All dimensions are in millimetres unless stated otherwise. It is recommended that information is not scaled off this drawing.
  3. This drawing should be used in conjunction with all other relevant drawings and specifications.
  4. This drawing remains the property of Stone Based Architectural Design Services Ltd and the use, copying or distribution of this is strictly forbidden without written approval.

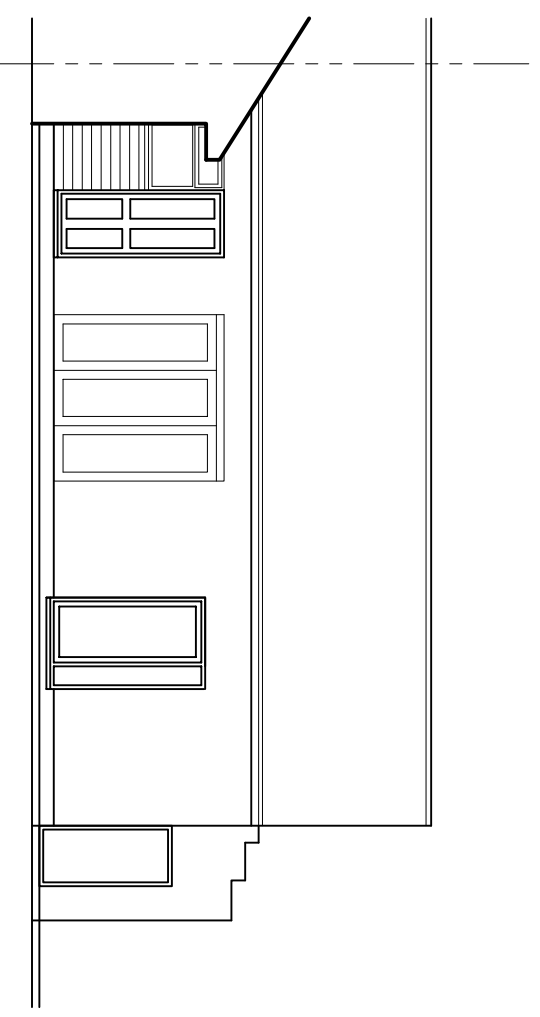

PROPOSED SIDE ELEVATION



PROPOSED FRONT ELEVATION

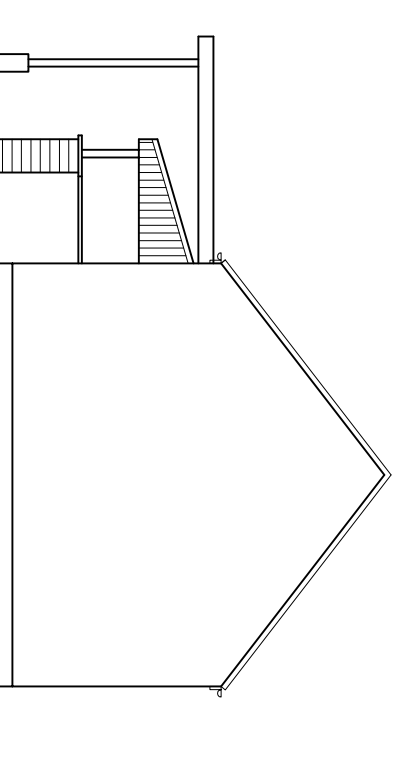

PROPOSED SIDE ELEVATION

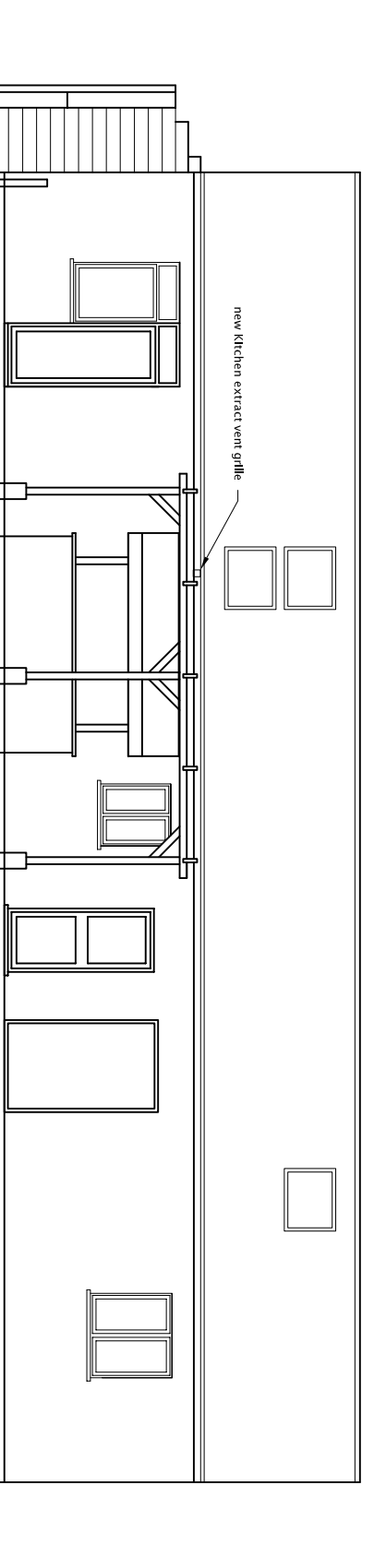

PROPOSED REAR ELEVATION

rev/ amendments | by | date

**SHB Design Ltd**

The Studio  
1 Acer Court  
Grimsby  
NE Lincolnshire  
DN33 2JA  
Mobile : 07742 413691  
Email : shbdesign@btinternet.com

Client  
Mr- & Mrs M Bennett  
West View House  
Main Road  
Granthorpe  
Louth, Lincolnshire  
LN11 7JS

Project  
PROPOSED ALTERATIONS AND CHANGE OF USE  
TO FORM CRAFT ROOM AND TEA ROOM

Title  
PROPOSED ELEVATIONS

Drawing Status	Date Created	Drawing Scale
PRELIM	25/1/21	1:100 at A3

Drawing Number	Rev
MB001-04	-

Project Leader	Drawn By	Initial Review
S.D.B.		